Today

Happy Day, and Fireworks

A Bull's Ear for Chaplin

Rockefellers Do Things "Big"

Nature Is Annoyed

By Arthur Brisbane

ALMOST IN TIME for his 57th birthday anniversary, five great nations, Germany, France, Italy, Japan and Great Britain, yesterday signed a document endorsing the President's "debt holiday" proposal. The announcement made the world more cheerful. Foreign bonds went up, good news for Americans that bought them. Wall Street, rapidly wiping a tear from each eye, straightened out its wrinkles, and bid "Big Steel" to 90, other prices to match.

There is nothing like action, and the President "got action" when he announced his moratorium idea.

Debts are not forgiven, or wiped out. The plan is to give Germany an opportunity to get her breath.

Nature, without knowing it, but most appropriately, arranges a cosmic fireworks display in honor of the good financial news tonight. Look for a magnificent display of meteors, if clouds don't interfere. The display comes once a year and should be especially brilliant this year. Look at the sky in the direction of the Perseids and see how many you can count of the million bright meteors visible from different parts of the country.

The Perseids are all that is left of Tuttle's comet, smashed up long ago, floating in space around the sun, held by its gravitation, and bombarding planets that come close enough. These meteors rarely do harm.

In Spain, Charles Chaplin, whom you have seen walking with his toes out, saw eight bulls killed in one fight, but didn't say what he thought about it. Those that know him know what he thought.

Lalanda, Spain's champion bull fighter, conferred great honor on Mr. Chaplin by presenting to him an ear cut from one of the dead bulls.

If bulls ruled the world, you might imagine them forcing Charlie Chaplin and Lalanda into "a man ring" to fight at a terrific disadvantage. You couldn't imagine the worst bull cutting off Charlie Chaplin's ear and handing it to some of the moving picture bulls among the spectators.

The Rockefellers do things in a big way, investing money, or when distributing it, for science and education.

Detailed plans of the new "Rockefeller City," in the heart of New York, filed yesterday, include parks on the roofs of three full city blocks, a total investment of about $250,000,000, one building among many others containing the largest theater in the world.

The right name for Mr. Rockefeller's magnificent improvement, wiping out old-fashioned, ugly buildings, improving the heart of the world's biggest city, is "Rockefeller City," not "Radio City," which has no meaning. *Palmam qui meruit ferat.*

Nature is annoyed about something. A monsoon in India drowns many.

There was a great earthquake, tidal wave and typhoon in Japan, which created havoc, while floods in Mexico caused great damage, particularly in Vera Cruz, where villages are flooded, many drowned.

Vera Cruz, the Mexican State that has dealt so harshly with Catholic priests, limiting them to fewer than 15 in a country of 1,000,000 inhabitants, had a warning recently from a volcano that had been quiet for centuries. Black clouds, loud roarings, torrents of boiling water and mud, wiping out many houses, followed now by the drowning of many villagers, will seem to the deeply religious inhabitants of Vera Cruz a direct reply to the government's anti-religious law.

The royal Princess Victoria, wife of the Duke of Brunswick, starts a restaurant in her husband's ancient castle in Carinthia in the Austrian Salzkammergut. There will be a candy store, dance floor, luncheon, open to anybody able to pay.

Victoria, only daughter of the former Kaiser, sensible and modern, would surprise her grandmother, the German Empress Frederick, and more than surprise her great-grandmother, Victoria of England.

How would you like to plow, harrow, plant, weed and seed your ground, water and feed your mules, mend your harness, pick your cotton, haul it to market, and get TWO HUNDRED AND NINETY DOLLARS IN FULL PAYMENT FOR YOUR YEAR'S WORK? That's what the average cotton farmer in the United States will get this year.

There is talk of a British combination government to include the Labor party and the Tory party, with Baldwin, Tory leader,

Continued on Page 2, Column 1

TORCH KILLERS CARRIED BODIES MILES

WEATHER

Rain and continued cool tonight and Thursday; moderate north to east winds.

High tide, 10:46 a. m. and 10:58 p. m.

Sun rises, 5:47; sets, 7:51.

Light all vehicles at 8:31 p. m.

BOSTON EVENING AMERICAN

A HOME PAPER FOR PEOPLE WHO THINK

VOL. 28—No. 120 Published Daily by N. E. Newspaper Pub. Co. Entered as 2d Class Matter at Boston P. O. BOSTON, WEDNESDAY, AUGUST 12, 1931 2 CENTS ZONE THREE 3 CENTS

COMPLETE WALL ST. AND BOSTON STOCKS CLOSING PRICES

The American is the only Boston daily paper using Universal Service and International News Service.

Bell Boy Kills Lawyer in Dispute

DRY SPIES TIPPED TO RUM MEN

VICTIMS SLAIN MILES FROM DEATH SPOT

Four in Murder Believed Carried to the Place Where Torch Was Applied

Ann Arbor, Mich., Aug. 12—Paul W. Voorhies, Attorney-General of Michigan, and Harry S. Toy, prosecutor for Wayne County, were expected here this afternoon to direct mobilized law agencies in the investigation of the Washtenaw County torch murders. Other developments were:

1—Finding of a white purse of one of the girl victims six miles from the lonely "lovers' lane," where the charred bodies were found. It shifted the murder scene and led to a new theory that the two high school boys and their girl companions were murdered elsewhere and their bodies carried to the isolated dirt road, where they were soaked in gasoline and cremated.

2—Wholesale raids on roadhouses and inns in the backwoods of Washtenaw County for possible murder clues and a general "cleanup" of the district. Fifty veteran State troopers comprise the raiding squad.

3—Report of University of Michigan medical officials, who performed autopsies on the bodies, that none of the four young persons had been drinking on the fatal night. Authorities admitted they had probed the possibility as there are many roadside liquor resorts in the area.

BROTHERS STILL HELD

4—Rewards totaling $5000 have been posted for the arrest of the slayers.

5—Arrest of two bachelor recluse brothers, Paul 40, and Law-

Continued on Page 4, Column 4

Law Her Nemesis

Miss Patricia O'Leary, who was sentenced recently to jail over a Filipino love affair, tried her hand in court again today—this time in the role of a complainant. But she didn't have any luck. The man went free.

HOTEL GUEST SHOT DOWN BY BELLBOY

Dispute Over Parking Space Ends in the Murder of Former U. S. Official

Washington, Aug. 12 (AP)—W. Frank Norman, a former special assistant attorney-general in 1920, was shot four times today in a quarrel with Joseph A. Diggs, 21-year-old Negro, a bellboy, over a parking space at the Wardman Park Hotel. He died an hour later. Diggs surrendered.

Norman had lived at the hotel for five years.

Hotel employes told police the two had quarreled over a parking space two days ago, when he struck the bellboy twice.

FIRES FOUR SHOTS

Norman was walking in front of the hotel for his chauffeur to take him to his office today when, police said they were informed, Diggs approached from behind and fired two bullets into the lawyer's back.

"I knew I'd get you," the Negro was quoted as saying. A third shot then was fired, striking the prostrate lawyer in the head. Diggs then was said to have fired a fourth bullet into his victim's body and calmly walked back to the hotel and surrendered to a hotel detective.

CLAIMS SELF DEFENSE

Diggs told police Norman struck him once today and was ready to hit him again when he fired in self defense. Witnesses, however, said there were no blows struck.

Enoch Craig, Norman's negro chauffeur, witnessed the shooting. He struck Diggs several times as he was being led from the hotel and was subdued by hotel employes with difficulty.

Norman served as a captain of infantry in France during the war.

SUSPECTS TRAPPED UNDER DRAWN GUNS

INSPECTOR M'DONALD MICHAEL GALLO PAUL CHARLTON WM. M'GRATH

In toils of the law after mile-long chase. Three Cambridge youths, captured at gunpoint, are shown here in custody of police at headquarters. Those in the group are Inspector Daniel J. McDonald, Michael Gallo, Paul Charlton and William F. McGrath. The prisoners are accused of robbing an Arlington garage and a Cambridge cafe. Police say they have confessed the robberies and admitted it was their first attempt at crime. (Story on Page 11.)

LEAK HERE BARED IN 'REVEL' PROBE

New Orgies of Accused Dry Agents Revealed; Action by the Grand Jury Planned

Government Investigators marshalled a mass of new evidence against corrupt and inefficient members of New England's federal prohibition force today.

More high jinks revels, arranged by a criminal and participated in by agents from Boston and Providence, were revealed.

A leak at Boston headquarters of the New England district, by which investigators came into the possession of photographs of federal agents, was being traced.

T. M. Lee, Department of Justice investigator, came to Boston to confer with Maj. Goodnough, acting prohibition administrator, prosecuting the inquiry here. These agents working out of Boston and two out of Providence were to be grilled.

SEE EDITORIAL AND CARTOON ON PAGE 2

GRAND JURY CALLED

The calling of a special grand jury at Rhode Island to hear evidence against grafting agents was forecast.

New charges were awaited at Providence, as Rhode Island's live Republican factions, responsible for the present disclosures and inquiry, continued a war of reprisal—for the conviction of James Leveille, Pawtucket politician and income tax dodger on one hand and the removal of Alva Richardson, deputy prohibition administrator, on the other.

Newport, Narragansett and notorious dives in Rocky Point, R. I., were named as consorting places of Boston and Providence agents "on the loose" with their entertainment arranged in advance by James H. "Slim" Roberts, North Attleboro criminal, sentenced on Monday to a year in federal penitentiary.

HOLD GAY PARTIES.

Especially at Rocky Point where there has never been any prohibition in fact, the agents convened to make merry on "chiseled" liquor and food in relaxation from their arduous duties of spending the public's money in a vain attempt to frustrate the public's thirst.

In some cases, the evidence indicates, the liquor consumed gratis

Continued on Page 4, Column 7

DR. ROWLEY IS NEAR DEATH

Dr. James C. Rowley, 44, of Lynn, who is seeking by court action to regain possession of a house from his former housekeeper, Mrs. Dorothy Shannon, beauty shop owner, is again in a critical condition at Lynn Hospital, it was revealed today.

A second operation has been performed and plans are being made for a blood transfusion to save his life. Worry over the court case is blamed by the doctors.

Dr. Rowley was at another hospital when the case was instituted, and later testified on his sick bed at his apartment in Broad st., where his wife, with whom he had been reconciled, was caring for him. The case is unfinished.

He was near death when he brought the suit, and it was stated that he sued for the house and other gifts so that his wife might have them after his death. Now it is feared he may die before the court makes a decision.

DANCER HAS NO LUCK IN COURT

Miss Patricia O'Leary, 23, night club dancer, just doesn't have any luck in court.

Last week she was in Newton court as defendant and was sentenced to jail for threatening a society woman in a row over her former sweetheart, Manuel Sarco, a Filipino student.

Today, in municipal court as complainant in an auto case, she heard the judge find the defendant, Jacob Gamerman of Spring st., not guilty.

The girl, clad only in a bathing suit, was driving Sarco's car one day last month when Gamerman's machine sliced the handle off one of the doors and then he left the scene, she testified.

Gamerman denied it and produced witnesses to prove he remained on the scene for 15 minutes. He said Miss O'Leary did not ask his name.

The girl is out on bail and awaiting superior court trial in the Newton case.

British Envoy Kills Self in Honduras

Tegucigalpa, Honduras, Aug. 12 (INS)—Capt. John Wilten, Charge D'Affaires at the British Legation here, shot and killed himself today.

Capt. Wilten served during the war with the Grenadier Guards.

Rain Halts Braves and Reds Twin Bill

The scheduled double-header between the Braves and the Cincinnati Reds today was postponed on account of rain until tomorrow. There will also be a twin bill on Friday.

'L' PAYMENT TO CUT TAX RISE

State Tax Commissioner Henry F. Long has authorized the assessors of Boston to include in their estimated revenue for this year $1,020,000 which the Boston Elevated is to pay as reimbursement of an assessment of $952,000 levied on this city several years ago to meet deficits in the operating expenses of the road.

This means that there will be a decrease of 66 cents in the expected increase of taxes in Boston this year. It was expected that the tax rate would be increased $1.50 to $2 over the tax of $30.80 for 1930.

As a result of the action taken by Commissioner Long today there is now a possibility that the increase in taxes will not exceed $1.

Commissioner Long granted similar privileges to Cambridge and Watertown, both communities having been assessed for the same purpose as Boston.

Fitchburg Driver Held in Girl's Death

Middleton, Ct., Aug. 12 (AP)—Sol Dunbar, 38, of Fitchburg, Mass., was arrested today on a charge of homicide with a motor vehicle in connection with the death of Miss Helen Kaplan, 19, of Worcester, Mass.

Dunbar was released in $1500 bond. Mrs. Jennie Shearer, 40, of Philadelphia, and Miss Bessie Kouns, 31, of Worcester, were also injured. Police said Dunbar's car struck a tree and overturned when he attempted to pass a truck.

Routing Ol' Man Depression

Good News in Day's News

(Further details elsewhere in this edition.)

GREATER BOSTON street railway reports increased profit for first half of the current year.

MAJOR rubber company reports current position as very satisfactory.

NATIONAL bus lines report great increase in earnings for first half of 1931 compared with like 1930 period.

UTILITIES system reports year's best increase in output of electricity over total of a year ago.

UTILITY operating in New England reports increase in earnings over a year ago.

Scores Help Save Smothered Baby

The life of a baby in Revere was believed saved late today after ten automobile and more than a score of doctors, police and firemen with inhalators had rushed to the rescue.

The child is Rita Collins, three months old, whose mother, Mrs. John Collins of 25 Waitt park, found her tangled in the bedding and apparently dead after a nap.

Malden police arrived with an inhalator only after 20 minutes of feverish work. Drs. W. H. Fisher and Thomas W. Leavitt reported heart action.

First aid treatment was given the mother, who collapsed.

BALANCES AND RECEIPTS

Washington, Aug. 12—Today's balance, $105,550,428; U. S. customs receipts, $12,470,618.

Hoover Hunts Funny Book Author

Washington Aug. 12—The "Washington Merry-Go-Round," a castigating book on the administration, came under the scrutiny of President Hoover, the Washington Daily News said today.

Written anonymously, the book was published by Washington publishers who refuse to divulge the name of the author.

On orders of the President, secret service men were assigned to ferret out the author's identity but no indication was made as to what action the Chief Executive contemplated.

President Hoover was described by the author as a victim of "his own fear and vacillation."

Members of the Republican national committee were also assessed at the hot shots taken at leaders in administrative affairs.

They threatened to follow the the President's move with a request for a Congressional investigation. They charge it is the work of Democratic agencies.

Cardinal Pacelli to Quit Papal Post

Vatican City, Aug. 12 (AP)—Semi-official confirmation of reports that Cardinal Pacelli is to resign as papal secretary of state came from the Vatican today.

He has sought the Pope's permission, it was said, but the pontiff asked him to wait until the difficulties with Italy over the Catholic Action organization were settled.

Rain Stops Field Concert

The Brookline Field concert was to be given tonight by the People's Symphony Orchestra, directed by Will Dodge, is postponed until Friday night, due to the rain.

4 YEARS IN JAIL FOR "LEGS"

New York, Aug. 12 (AP)—Jack (Legs) Diamond was sentenced in federal court today to four years' imprisonment and fined $11,000 for violation of the prohibition law.

Despite the fact that Diamond was one of New York's most publicized gang figures, his conviction last week together with Paul Questrocchi marked the first time he had actually faced a prison sentence.

He was convicted on charges of conspiracy to violate the national prohibition law and ownership of a 1500-gallon applejack still in Greene County, New York.

Sentence was imposed by Federal Judge Richard J. Hopkins of Kansas. He ordered that Diamond serve his sentence at the Federal Penitentiary at Atlanta.

Counsel for Paul Quatrocchi moved that the conviction of Quatrocchi be set aside on the ground that an effort had been made by Alexander Green, an investigator for Dimond's counsel, to influence certain persons against Quatrocchi and in favor of Diamond.

Judge Hopkins denied the motion and sentenced Quatrocchi to two years at Atlanta and to pay a fine of $5000.

Diamond when called for sentence shook his head in answer to the court's question if he had any-

Continued on Page 4, Column 6

Helen Wills to Keep Up Her Game

New York, Aug. 12—Mrs. Helen Wills Moody, who is 25, intends to go right on playing tennis indefinitely.

She says women are so constituted that they last more years at the game than men.

In Today's American

Amusements	6
Classified Ads	21
Comic Page	20
Crossword Puzzle	17
Daily True Story	19
Edgar A. Guest	23
Financial	18, 19
Grand Hotel	16
Lives of Charlie Chaplin	10
Magazine, Fiction	16
Man About Town	9
Murder of the Choir Singer	14
My Romance, by Rudy Vallee	21
Political Notes	8
Port News	11
Radio	17
Society	8
Sports	15, 16, 17
This Is Life, by Prof. Rogers	11

MASQUERADE — A THRILLING LOVE DRAMA By FAITH BALDWIN — **IN TOMORROW'S AMERICAN**

'JAIL AMERICAN FLIERS,' CRY OF JAPANESE POPULACE

WAR OFFICIALS FLOUT PLEAS FOR LENIENCY

Nipponese Authorities Ignore Suggestions of Foreign Envoys to Go Slow

Tokyo, Aug. 12 (AP)—Patriotic societies and reactionary individuals clamored today for the punishment of Clyde Pangborn and Hugh Herndon, Jr., American aviators, for taking pohotographs while flying over Japanese territory.

The two men appeared before the public procurator for further questioning, smiling but tense. Examiners questioned Pangborn about his flying experience, particularly that during his service in the American army.

FLOUTS SUGGESTIONS

Foreign officials were reported to have taken a hand in the investigation by suggesting the judiciary show leniency, but the War Department was said to have stopped a different view.

Reactionaries sent a delegation to the procurator's office urging drastic punishment. The great Japan Production party, headed by Mitsuru Toyama, widely known patriot, sent delegations to the ministers of war, communications and foreign affairs and to the army general staff demanding no leniency be shown.

The Black Dragon Society, composed of patriots, called meetings avowedly to start a nation-wide movement urging the law be allowed to take its course.

SCOUT THEIR DENIAL

Several vernacular newspapers said the fliers had established to his satisfaction the photographing of a fortified zone by the fliers was preconceived and intentional. This was denied by Pangborn and Herndon.

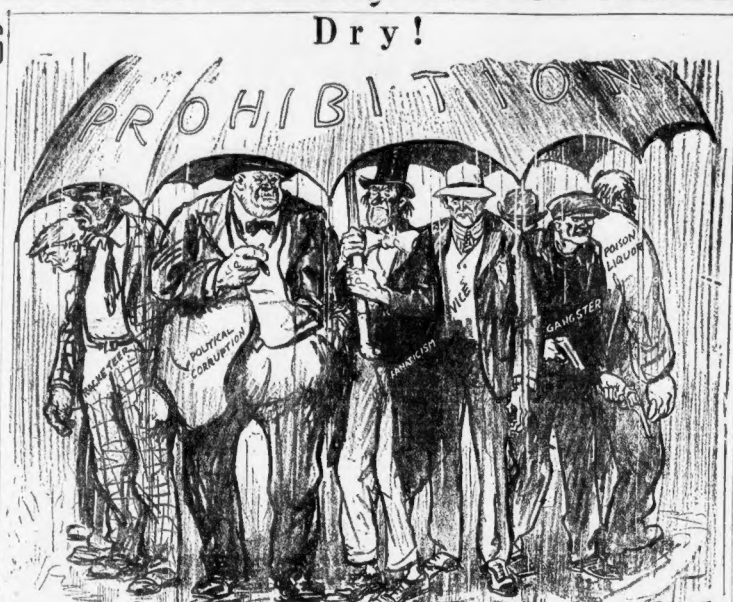

What a vile brood Prohibition shields and MAKES RICH! Where ONE corner saloon was put out of business when the Volstead Act became law, TWENTY speakeasies, breeding places of crime and the nesting places of criminals, have come into being.

The country is inundated with poison bootleg liquor, intemperance is growing steadily, especially among the young, fanaticism is rampant, there is corruption in high and low places, and crime syndicates wax fat on huge profits derived from violating the Dry Laws.

How long must we stand for it?

COL. KNOX AND T. E. ELLIS BUY CHICAGO NEWS

Former Publisher of Hearst Papers in Boston Acquires Huge Property

Chicago, Aug. 12 (AP)—Control of the Chicago Daily News was purchased today from the executors of the Walter A. Strong estate by Frank Knox, publisher of the Manchester, N. H., Union-Leader, and Theodore T. Ellis of Worcester, Mass., manufacturer and former publisher of the Worcester Telegram-Gazette.

Mr. Knox assumed his duties today as president and publisher of the News. Mr. Ellis will os vice-president of the corporation and a member of its board of directors.

Mr. Strong, publisher of the newspaper since the death of Victor Lawson, died of a heart attack May 19, leaving disposition of his estate in the discretion of three executors—his widow, Josephine Haviland Strong; Laird Bell, his personal attorney, and Holman D. Pettbone, president of the Chicago Title & Trust Co.

He was a member of the Rough Riders troop in the Spanish-American War, is a former chairman of the Michigan Republican State Committee, and was appointed to the board of Indian Commissioners by President Taft. During the World War he served overseas with the 153rd Artillery.

The Daily News, an Associated Press member and one of four evening newspapers in Chicago, moved into its new monumental home on the Chicago river at Madison st., in June, 1929, and two months later acquired the Daily Journal, oldest daily in Illinois. Its circulation last month averaged 400,136.

Both Col. Knox and Ellis New Englanders

Two New England newspaper men, one by birth and the other by adoption, came into possession of the Chicago Daily News today. Frank Knox, new publisher of the News, was born in this city, and Theodore T. Ellis, vice-president, although born in St. Louis, spent most of his life in Massachusetts.

There the similarity ends. Knox, a graduate of Michigan college, entered the newspaper business by way of the editorial department of the Grand Rapids, Mich., Herald in 1898 and rose to managing editor.

Later he met Col. William A. Mushing became publishers of the Sault Ste. Marie News and then the Manchester, N. H., Leader, and, in 1912, the Manchester Union and Leader.

ENTERED HEARST SERVICE

Later, while still retaining his interest in the Manchester papers, he entered the service of William Randolph Hearst and was publisher of the Boston American, the Boston Record and the Boston Sunday Advertiser, eventually becoming general manager of the Hearst newspaper properties, a position which he recently relinquished.

Ellis started in life as a pressman with the St. Louis Chronicle and afterward was employed by the Brockton, Mass., Enterprise and the Boston Herald. In 1900, he went to Worcester as foreman of the pressroom of the Worcester Telegram and there invented a fibre news blanket process which gave to cost him his job on the Telegram but bring him a fortune.

In 1907 he perfected the blanket and began manufacturing them himself. When the late Austin F. Cristy, founder and publisher of the Telegram, learned of his outside interests, he summoned Ellis to his office and gave him his choice of continuing with the blanket manufacture or leaving the service of his newspaper.

MILLION IN CASH

Ellis chose to leave and founded the New England Fibre Blanket Co., which later became the New England Newspaper Supply Co.

For the next 11 years he continued to amass a fortune, but his liking for newspaper work never waned. On a Monday in November, 1919, he walked into Cristy's office and said:

"A. P., what will you take for the Telegram?"

"A million in cash," replied the publisher.

"Give me until Thursday," begged Ellis, and four days later he had the money for the surprised Cristy, who, nevertheless, stuck to his bargain and sold the paper.

Later Ellis bought the Gazette, an afternoon paper, and continued to publish both. The Telegram is a morning paper.

ART PATRON

In 1925, on advice of his physician, he disposed of both to George F. Booth, one of the original owners of the Gazette, and others.

Ellis has been one of the largest contributors to philanthropy in Worcester and is regarded as one of the leading patrons of art in the United States. One of his possessions, a Raphael "Madonna," was said to have cost $500,000.

DIGHTON STONE CLAIMED BY PORTUGAL

Claimed to Be Evidence That Cortes Real Was First Settler in America

Lisbon, Aug. 12 (AP)—Deciphering an inscription on a rock on the banks of the Taunton river in Massachusetts designated as the "Dighton Stone" has revived an old Portuguese claim that the first European to settle in the United States was a Portuguese navigator.

During four centuries this stone bore upon its flank mysterious hieroglyphics, which were not deciphered until recently when an American professor, Edmund Burke DeLabarre, supplied the key.

Engraved in rough characters is the name "Corte Real," a Portuguese navigator, and the date 1511. Also the Latin words: Voluntate Dei Hic Fui Dux Indorum—which roughly translated means: "By the will of God I became here the chief of the Indians."

Capt. Miguel Corte Real set out from Lisbon at the head of an exploration party May 10, 1502. Having reached the coast of Newfoundland, he decided that his three ships should separate and explore the seas in three directions.

For some reason, two ships returned to Portugal, while the third, commanded by Corte Real, never was heard from again.

Students feel the dramatic story of Corte Real at last has been revealed by the deciphering of the inscription on the Dighton stone.

The ship, according to authentic reports, since corroborated by two other Portuguese professors, was attacked by the Indians in the Assonet region and her master captured by the Indians. But he was said to have won the good will of his captors and to have been proclaimed their chief.

PEOPLE

Who Interest You and What They Are Doing

"General" Coxey of Jobless' Army Fame, May Be Mayor

Massillon, O., Aug. 12 (AP)—"General" Jacob Coxey, who gained national attention years ago by leading an army of unemployed to Washington, seemed certain today of achieving his first public office—that of mayor of this city of 25,000. The 78-year-old campaigner led five opponents in yesterday's primary for the Republican nomination, which practically is assurance of election.

"General" Coxey

Royal Auto Party Just Escapes Death in Crash

Vienna, Aug. 12 (AP)—Princess Olga, niece of King Alexander of Jugoslavia; Princess Elizabeth of Greece and Patrick Ramsay, British minister to Athens, narrowly escaped death yesterday when their automobile sideslipped and somersaulted on the Wurzen pass near the Austro-Jugoslavia frontier. Newspapers said the car rolled 90 feet down a slope and came to a stop against a tree, averting a plunge to certain destruction. No one was injured beyond a severe shaking.

Princess Olga

Vatican Flouts Rumor of Cardnal Pacelli Resigning

Vatican City, Aug. 12 (AP)—The Vatican again denied strenuously today public reports that Cardinal Pacelli intended to resign as papal secretary of state. Rumors of his resignation have been current for several months. Lavoro Fascista, recently he had asked the Pope to be appointed to the vacant episcopal see at Florence. The diocese he believed he had been overruled by Pope Pius in his pro-Catholic Action controversy.

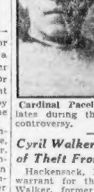

Cardinal Pacelli

Cyril Walker Accused of Theft From Caddy

Hackensack, N. J., Aug 12—A warrant for the arrest of Cyril Walker, former U. S. open golf champion and now golf professional at the Saddle River Country Club here, has been obtained by John Hannan, 15 - year - old caddy. The boy declared that he and a friend were crossing the links when Walker stopped them, took a few golf balls from them, and struck Pagano.

Cyril Walker

Walker was crowned open golf champion of the United States in 1924, when he defeated Bobby Jones. He is an Englishman, and came here 15 years ago.

RUNNERS FLEE, LEAVING ALE

Newport, Vt., Aug. 12 (AP)—Three sedans, heavily loaded with ale, were seized by customs officers within a few feet of the Canadian border early today. Two of the machines were equipped with smoke screen apparatus. Their drivers escaped leaving behind 3384 bottles of ale.

Earlier in the evening the federal officers seized a small coupe containing 480 bottles of ale and 36 bottles of wine.

IRISH RAILROAD IS BLOWN UP

Belfast, Northern Ireland, Aug. 12 (AP)—Unidentified persons blew up a railroad between Ealy Bay and Cootehill last night and cut telegraph lines in a number of places, presumably to prevent a passage of trains carrying Orangemen to Derby for celebration of the raising of the siege of that city 242 years ago.

Large bodies of men, as many as 500 in one contingent, were marching into the area last night to seize the platform erected for the celebration and to prevent the meeting.

A strong force of troops was sent from Donegal and it was believed Free State authorities would ban the meeting.

Republicans in border counties seized automobiles and omnibuses and transported contingents to the scene.

Another Indictment of Prohibition Here

IF YOU ANALYZE the contents of this newspaper with intelligence, you must be impressed by the striking and distressing contrasts in the news of the day.

In one column, you find the Wickersham Report from Washington.

New England is held by it to have the cleanest police methods in the United States, free from brutality and coercion.

The police department, of Boston especially, is credited with dignity and honor and efficiency as a whole.

It commands the admiration and support of respectable people.

It commands the respect and, consequently, the fear, of criminals.

Hence the relative freedom from local crime waves that are a curse to other basically fine communities in the United States.

In the adjoining column, you find the revelations of filthy, nauseating prohibition scandals. These happen to be disclosed in Boston and Providence. But they are common to all metropolitan areas the country over. They are the underpinning on which most of the criminality of today fattens, prospers and outrages civic decency.

A judge of the United States Court at Providence solemnly requests illegal liquor dealers to come into court and reveal the systems and details of graft and corruption imposed upon them by national prohibition officials, sworn to uphold the laws they were desecrating.

It is revealed here and at Providence that——

PROHIBITION OFFICERS stole the liquors they had seized from rum-runners, became bootleggers themselves and compelled the liquor dealers to buy it from them, under threats of arrest, at the rate of $450 per ton cases.

PROHIBITION OFFICERS sought to borrow money, $300 at a whack, from the illegal liquor dealers they were supposed to arrest and prosecute.

PROHIBITION OFFICERS brought their wives and families to the bootleg joints they were supposed to raid, but to which they were themselves selling liquor surreptitiously and feasted on choice steaks and chicken dinners, washing it down with rum, whiskey, brandy and cordials they had hi-jacked from the rum-runners.

PROHIBITION OFFICERS are found by a formal investigation to "blind" rum rings which pay them to look the other way, but diligently raid the little rum rings which fail to pay them graft.

A PROHIBITION OFFICIAL, clad in knickers, no less, is accused of accepting gratuities from two speakeasies, or rioting with girl companions, and then "double-crossing" the proprietors.

PROHIBITION OFFICIALS in Boston are accused of deliberately ignoring tips on the arrival of huge shipments of alcohol.

PROHIBITION OFFICIALS are accused of ignoring information that Belgian alcohol was being landed on the coast, in defiance of the law, of course.

DISTILLERS, learning that their distilleries were to be raided, loaded the liquor containers with dynamite, with the possibility it would deal death and destruction to innocent bystanders when the raid was effected.

What a motley, contemptible crew has gathered under the banner of prohibition.

Bootleggers, hi-jackers, prohibition officers, speakeasy proprietors, women of the street, fanatics and paid propagandists.

Nine-tenths of all the crime which this nation suffers is either the direct result or a natural bi-product of prohibition.

The news of the day shows that the average police force in New England, required to enforce law and order under local ordinances and statutes, performs its duty well when not contaminated by prohibition.

The news of the day shows that the Coast Guard and the Treasury Department, once honorable and worthy institutions, become saturated with graft under the influence of prohibition.

Disrespect of all law is accordingly nursed and engendered. A government can not survive THAT.

MAN JAILED AS "TRAIN-STOP"

Dover, N. H., Aug. 12—It will interest at least the passengers on a Portsmouth to Dover express train to know that today a Lowell, Mass., man went to jail for 15 days.

Peacefully in slumber, with a rail for the pillow, he was arrested yesterday afternoon after the train came to a screeching stop outside here.

He gave the name of Thomas Donnelly of Lakeview ave., Lowell.

The narrowness of his escape from death was seen in a slight cut he received when the cowcatcher struck him.

Donnelly explained that he was tired but polic echarged drunkenness and the court agreed today.

Vera Cruz Catholics Arrested for Plot

Mexico City, Aug. 12 (INS)—Police of Vera Cruz, acting under orders of Governor Tejeda, today arrested a number of Catholics on charges of complicity in the recently-discovered assassination plot against the state executive, according to a dispatch to the newspaper La Presna from Orizaba.

Arrests were made in Orizaba and other cities in various parts of the state, the dispatch said. Catholic residents were reported terrified.

Get a good piece of real estate, buy it wisely, pay for it, keep it, and later it will keep you. See the sound values listed today in the real estate columns of the Classified Ads.

In New Field

Col. Frank Knox, of Manchester, N. H., who has purchased control of the Chicago Daily News, in partnership with Theodore T. Ellis, of Worcester. He assumed his duties as president and publisher today. (Int. Newsreel Photo.)

VERMONT ASKS JOB PARLEY

St. Albans, Vt., Aug. 12 (AP)—The Vermont Federation of Labor annual convention today passed a resolution asking President Hoover to call an industrial conference for discussion of the unemployment problem as suggested recently by President William Green of the American Federation of Labor.

The resolution, which was sponsored by Fred W. Suitor of Barre, was forwarded to President Hoover.

A resolution deploring the concentration of wealth and urging an increase in taxes on annual incomes of over $10,000 and a higher levy of inheritence taxes was passed.

Lynn Husband Put on "Good Behavior"

Carl Lanngren of Gardner st., Lynn, will have to behave, and that means leaving his wife and the picket fence of neighbors alone. That was the interpretation of "good behavior" which Judge Edward J. O'Brien made for Lanngren's benefit in Lynn court today.

He was arrested on complaint of his wife, who testified he argued with her over a bill for $6. Then he rushed into the street, she said, ripped a picket off a nearby fence and hit her with it. Judge O'Brien took the case under advisement while ordering Lanngren to be good.

THE REST OF THE NEWS

BANK RUN

Budapest, Aug. 12 (INS)—The precarious economic condition of this country resulted in a run today on the National Bank, where thousands of people exchanged paper money for silver and nickel coins.

BRIDAL BOUQUET

West Branch, Ia., Aug. 12 (AP)—Ella Edyth Hoover, a second cousin of President Hoover, was married here to William Glenn Nesbit of Mt. Vernon, Ia. President and Mrs. Hoover sent the couple a wedding bouquet.

RACE SUICIDE

Guayaquil, Ecuador, Aug. 12 (AP)—Claiming to be the mother of 27 children, Senora Macahos, 47, today entered a contest which will award a large prize for the largest family. Eighteen of her children, eleven girls and seven boys, are living.

THREE DOOMED

Nashville, Tenn., Aug. 12 (AP)—Three young men were under death sentences here today for the slaying of a policeman in a grocery store holdup.

SPEED TRYOUT

Calshot, Aug. 12 (INS)—Trials of two seaplanes built to break the world's speed record were made here today. The planes will be entered in the Schneider Cup race.

Hawks Clips N. Y. to Chicago Record

Chicago, Aug. 12 (AP)—Frank Hawks arrived at the municipal airport this morning, completing a flight from Roosevelt Field, New York, in four hours and four minutes and breaking the previous speed record for the westward trip by 13 minutes.

Police Head Must Pay for Own Badge

Fall River, April 12—If the police department wants ice in its drinking water it will have to pay the iceman itself. And if Dr. Owen L. Eagan, member of the police commission, wants a 10-carat gold badge he will have to pay for that himself.

Such was the assumption when the board of finance held up payment of bills for the policemen's ice bill and the chairman's gold badge of office.

Milne May Join in Flight to Japan

Winnipeg, Man., Aug. 12 (AP)—Alex Milne, airplane mechanic who was marooned on the north shore of Canada for two months with the MacAlpine party two years ago, has agreed to a tentative offer to accompany Capt. James Slaughter, United States navigator, on his projected Omaha-Tokio flight.

Definite arrangements have not yet been completed for the hop.

Providence Banker to Be Buried Today

Los Angeles, Aug. 12 — Frank Paine Comstock, 65, financier of Providence, R. I., is dead of a heart attack at Coronado Beach, Cal.

Private funeral services will be held today.

'Ma' Has Evidence to Aid 'What-a-Man'

Los Angeles, Aug. 12—Mrs. Minnie ("Ma") Kennedy was back in town today after a visit to her husband, Guy Edward "What-a-Man" Hudson at Las Vegas, Nev., firmer than ever in her resolve to remarry him.

She said she has information about Hudson's marriage to the former wife of an army colonel that may help him obtain an annulment.

Maj. McGarry to Run Training School

Springfield, Aug. 12 (AP)—Maj William H. McGarry, former city marshal of Holyoke, was appointed today superintendent of the Hampden county training school to replace Jim R. Smith, who resigned at request of the county commission.

Hurt in Flight

Capt. Lisandro Garay, Honduran flier, was rescued from a wrecked plane in the Atlantic after he crashed on an attempted New York-Honduras flight. He was gravely injured. (International Newsreel photo.)

TODAY

Continued From First Page

prime minister; MacDonald foreign secretary, Sir William Plender, an expert accountant, chancellor of the exchequer. It would be amusing to see the Labor and Tory parties combining to run the government, something like a cow and a horse hitched together, shutting out of power Lloyd George, ablest man in Great Britain.

(Copyright, 1931, King Features Syn., Inc.)

MAINE IMPOSTER DEEPENS MYSTERY BY ENDING OWN LIFE

Ousting Slaughter Shop for Playplot Rips Brighton

OWNERS BALK AT PLACING OF BOULEVARD

Proposed Location Would Assure the Citizens of More Waterfront in Future

Brighton district is stirred up over a movement to have the Brighton abbatoir removed after 30 years.

Representatives John Murphy and Leo Birmingham have been active in the movement to have the site made a playground. The Metropolitan District Commission which has control of the Charles river at Market st. and Arsenal rd. on which the Abatoir buildings abut, are being importuned to use their power to condefn the buildings and make a recreational center there.

HEARING TOMORROW

Tomorrow at 3 o'clock a hearing will be held on the subject at the commission building on Somerset st. Under an act passed by the Legislature last year the commission is empowered to make such changes in the Riverway as it sees fit. There seems to be no likelihood of the complete elimination of the slaughtering plant in the immediate future, but Birmingham and Murphy are demanding that the commission so deal with the placing of a boulevard at this time, as to leave a waterfront playground available when the land inevitably shall be taken by the state for recreational purposes.

It is said that the owners, the Butchers Slaughtering Association, want the proposed boulevard on the water side of their property, while the citizens and the representatives want the boulevard to be located in the rear of the property so as to leave the water front privileges available for the people when the property actually taken by the State.

ON BOTH SHOULDERS

The special commission on the Charles river basin recommended the plan which the citizens favor, but suggested as an alternate route the plan favored by the owners. The decision on this point is up to the Metropolitan District Commission.

The special commission on the Charles river basin, which made the report to Lt.-Gov. Hurley, was composed of Henry L. Harriman, Henry Parkman, Jr., James W. Rollins, Arthur A. Shurtleff and George Owen.

VIVIAN GOLD

Fifteen - year - old Cleveland schoolgirl, one of the victims of the fiendish torch murders.

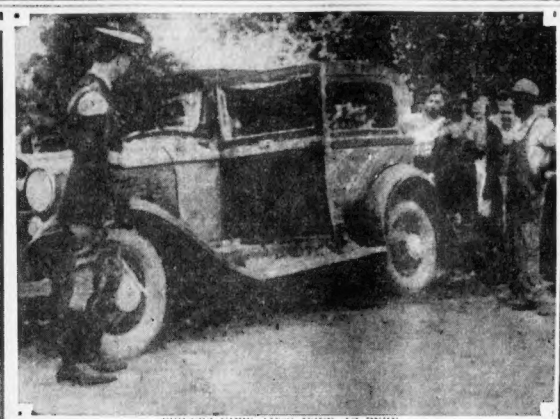

CROWDS VIEW AUTO USED AS PYRE

Hundreds flocked to the lonely road near Ypsilanti, Mich., to see the auto in which the two high school girls and their boy companions were slain and their bodies burned by petting party bandits. One of the boys was shot, the other three victims beaten to death, gasoline poured over the bodies and the car and set afire.

ANNA MAY HARRIS

The other girl victim in the outrageous quadruple killing by the petting party bandits. The four young victims were attacked in a lonely stretch of road and their lives forfeited to the demoniac brutality of the slayers. (International Newsreel photos by telephoto.)

FOUR LIVES FORFEITED TO FIENDS

POSED AS LOST SON OF WOMAN IN ROCKLAND

Played Role for Three Years Before Deception Was Revealed by Police

Rockland, Me., Aug. 12—John S. White, 28, brought to an anti-climax today Maine's strangest, unsolved mystery drama.

He leaped into Rockland harbor and drowned himself.

The story will end unsolved with the anti-climax unless Andrew Griffin should come home. And that is unlikely, because Andrew Griffin, at the age of 7, vanished 15 years go without a trace, and nobody knows where he is, or if he is alive or dead.

John White was Andrew Griffin for three years, playing the imposter in Andrew Griffin's home, deceiving Andrew Griffin's mother, who believed her son really had returned.

SON DISAPPEARS.

Violence rid the nest of the cuckoo, as violence rid the nest of the O'Neill cuckoo in John Masefield's famous poem. Like "Cat-on-Head" O'Neill, John White, the boy, had devil's ears.

The story had its beginning one bright May afternoon of 1916. Mrs. Mary Griffin was tending her store in Water st. Her son, Andrew, seven, was helping her.

Andrew walked out of the store. Nobody ever was found who saw him again.

Posses beat the woods and the police dragged the harbor, but there was no trace of Andrew Griffin, nor has there ever been.

PROVED "IMPOSTER"

In 1919 John White made his first appearance in Rockland. Whether he heard the story of Andrew Griffin's disappearance and deliberately played the imposter or whether Mrs. Griffin saw him passing her home, was struck by his resemblance to her son and led to believe it was he, never has been quite clear.

He gave a woman who had been heart-broken some measure of happiness in deception for a period of three years. But he has "devil's ears," he was constantly annoying the police and finally he got into serious trouble.

DEATH IS MYSTERY.

Investigation by the Maine State police established that he was an imposter, that he was really John White, a native of Brownville Junction, former resident of Bangor.

Until a few months ago, nothing was heard of John White again. He suddenly reappeared here. He took up abode on a lobster smack, the Virginia. He did not go near Mrs. Griffin.

Today he jumped into the harbor. Witnesses saw him. Why he killed himself is a mystery. Why he ever came back here is a mystery. And what became of Andrew—that is a mystery, too.

WRECKAGE NOT CRAMER'S

Cleveland, O., Aug. 12 (AP)—Edwin Thompson, president of the Transamerican Airlines, Inc., backers of the flight of Parker D. Cramer and Oliver C. Pacquette from Detroit to Copenhagen, said today the engine cylinder reported found off the coast of Jutland could not be a clue to the missing fliers if the description of the cylinder were given correctly.

Thompson said cylinders on Cramer's plane were about one foot long and eight inches in diameter, and painted black.

The cylinder reported found was described in a dispatch from London as gray, about one foot long, but only four inches in diameter.

74-Year-Old Woman Paper-Hanger in Whoopee Crash

Provincetown, Aug. 12—The reformers of modern youth swallowed their Adam's apples here today.

Miss Etta B. Clifford of Chatham was arraigned in court.

She is 74 years old.

She is a paper-hanger.

She was charged with being drunk.

She was at the wheel of an automobile that wrecked a pillar (cement) of the Metholiet Cemetery in Chatham. Whoopee!

The case was continued one week. Native spectators who frequent the summer court session in the expectation of hearing spicy testimony regarding high jinks of the vacationists were flabbergasted.

LINDY SET FOR LONGEST HOP

Nome, Alaska, Aug. 12 (AP)—Facing the most hazardous part of their 7000-mile flight to the Orient, Colonel and Mrs. Charles A. Lindbergh today prepared for a 1067-mile hop across the foggy waters of the Bering sea.

The flying couple brought their pontooned monoplane down at Safety bay, 21 miles east of here, at 5:40 p. m., Boston time, yesterday after a 100-mile flight from Shismaref, on Kotzebue sound, where they were forced down by fog late Monday night on their Point Barrow-Nome hop.

Col. Lindbergh said he expected to remain in Nome today and tonight, and that, weather permitting, he would continue to Karaginsk, Siberia, tomorrow morning.

Extensive plans for entertaining the couple were made here after they had a long sleep.

"We are enjoying ourselves immensely," was the frequently repeated reply of Lindbergh and his diminutive wife to their many admirers.

Hawks Off Again; to Be Reds Chief

Roosevelt Field, N. Y., Aug. 12 (AP)—In a pouring rain Frank Hawks took off today for Hot Springs, Ark., where he is to be made an honorary Indian chief.

He thought maybe he'd establish way out or coming back tomorrow. Chicago was the only scheduled stop.

Cramer Landed, Is the Belief of Old Partner

Philadelphia, Aug. 12 (AP)—Belief that Parker Cramer, missing transatlantic flier, is still alive and may have made a forced landing as he did in 1928, was expressed today by his former flying partner, Jack Barlow, Philadelphia pilot.

"It's too early to count Cramer out yet," said Barlow, who operated an airport with Cramer at Clarion, Pa., from 1923 to 1928. "He's a pretty resourceful fellow and hard to down. I'm not counting him out. Don't forget that he and Bert Haskell made a forced landing on one of those Greenland ice packs once and did not make their way out for two weeks. The same thing can happen again."

Girl and Iron Lungs Set Mark Beating Baby Paralysis

New York, Aug. 12 (AP)—Little Sallee Louise Dalton, 10 years old, was taken from the respirator where she has lain for 21 days.

Physicians said the child, who had been paralyzed from the neck down, was out of danger. Three weeks ago her life was despaired of.

Doctors said never before had an infantile paralysis victim lain so long in an artificial respirator and lived.

ITALIAN CONSUL ESCAPES BOMB

Pittsburgh, Aug. 12 (INS)—Exploding with a terrific roar, a bomb partially wrecked the Italian consulate here today in the fashionable Oakland residential district.

The porch of the consulate was wrecked. A part of the three-story brick building was blown out. Living quarters of Dr. Gionanni Guirato, Italian consul, were damaged badly. Papers in the office on the first floor were destroyed.

Guirato told police he believed disgruntled anti-Fascists or anarchists were responsible for the bombing.

ARMED MANIAC ATTACKS TWO

Worcester, Aug. 12 — A man forced his way into a cottage on Lake Quinsigamond early today, attacked Mrs. Elmer D. Hackett and twice stabbed her uncle who rushed to aid her.

Police believe the intruder is a maniac, perhaps an escaped inmate of the State Hospital.

William Green, 67, who was stabbed in the abdomen and right leg in a fierce struggle with the man, was taken to City Hospital. He will recover.

The cottage is situated on North Quinsigamond ave., just over the line in the town of Shrewsbury. Mrs. Hackett lives there with her small son, Dexter, and Green, who lives in Hudson, was visiting them.

She was sitting up after midnight awaiting the return of her son, and Green was sleeping upstairs, when there was a knock at the front door. Thinking it was her son, Mrs. Hackett opened it.

"As I opened the door, a man rushed at me and seized me, forcing me back into the room and closing the door behind him at the same time," she told police.

"I screamed before he could clasp his hand over my mouth and as I struggled my uncle came running down the stairs and leaped on the man's back.

"In a flash the man pulled out a knife and stabbed him. Then he ran from the house."

Newspaper Is Sent to Two Ships at Sea Over the Radio

Schenectady, N. Y., Aug. 12 (AP)—A copy of the Schenectady Union Star, in miniature, has been transmitted successfully by radio to ships at sea through the short wave station of the General Electric Co. here, the company said today.

The reception was accomplished aboard the liners America and Minnekahda through a facsimile recorder developed by Charles J. Young, son of Owen D. Young, chairman of the executive committee of the General Electric Co., and Dr. E. F. W. Alexanderson, General Electric radio and television expert.

Who'll Be First American Woman to Fly Atlantic on Solo Flight?

MISS NICHOLS MRS. LOFFREDO MISS SMITH

MISS INGALLS

Which American woman flier will take away the laurels of having been the first to make a solo flight across the Atlantic? There are four candidates with numerous others being mentioned from time to time. The outstanding women fliers in the running include Elinor Smith, Long Island's foremost girl flier; Ruth Nichols, Rye, N. Y., society girl; Laura Ingalls, diminutive Brooklyn pilot, and Mrs. Geraldine Grey Loffredo, gray-haired Buffalo flier and veteran 'chute jumper. It is Mrs. Loffredo's intention to hop to Rome. Miss Smith and Miss Nichols have London as their destination and Miss Ingalls is shooting at Paris for her mark. (International Newsreel photos.)

Rail Rate Decision Is Due in October

Washington, Aug. 12 (AP)—The Interstate Commerce Commission is expected to conclude hearings and argument on the railroads' application for a 15 per cent freight rate increase in time to hand down a decision by late October.

By holding hearings in various sections of the country the commission is expediting proceedings. Final hearings are to open in Chicago Aug. 31.

Capone's Gangsters Tap Phone Wires

Chicago, Aug. 12 (AP)—The Chicago Tribune said today that federal agents had reported that the gang of Alphonse Capone has been tapping telephone wires on a large scale in an effort to keep advised as to the movements of both law enforcing agencies and independent bootleggers.

REBELS MOVING ON HAVANA

Havana, Aug. 12 (AP)—The revolutionary movement swung back towards Havana today as the insurgents turned their efforts to the destruction of natural resources.

Police said a group of rebels had attempted to blow up the water reservoir at Regla, just across the bay from the capital, but were driven off by loyalist soldiers.

Another band was said to have tried to fire the storage tank of the Shell Oil Co. in the suburb of Lyons, but fled under a hail of police bullets.

Government offices confirmed dispatches from Pinar del Rio Province, saying 12 rebels were killed and 19 wounded in sharp engagements last night with army forces.

C. & L. E. R. R. Cuts Wages

Dayton, O., Aug. 12 (AP)—A ten per cent cut in salaries of all employes of the Cincinnati & Lake Erie Railway, except freight and passenger crews, was announced today.

Falls 40 Feet

James Leary, 41, of Marine rd., South Boston, suffered a fractured heel and rib today when he fell 40 feet from a staging on Battery wharf.

Marlboro Tax Up

Marlboro, Aug. 12 (AP)—The Marlboro tax rate was announced today at $39.50, an increase of $4 over last year. The city's valuation for 1931 was $16,737,273 as compared with $16,628,875 in 1930.

Fortune for Shoe Worker

Brockton, Aug. 12—Patrick L. McDonald, 65, retired shoe worker, is the sole legal heir to the $118,000 estate left by his brother, the late Edward B. McDonald of Boston.

Open Until 9 P. M.

TONIGHT

To accommodate many of our patrons who cannot otherwise take advantage of our

RE-VALUATION SALE

Paine Furniture Co.

81 Arlington Street

EATON ACCUSED OF CONTINENTAL STOCK 'FRAUD'

Columbus, O., Aug. 12 (INS)—Charges that Cyrus S. Eaton, Cleveland financier, was using large sums of money belonging to Continental Shares, Inc., for his personal financial manipulations, were hurled at a meeting of Continental Shares stockholders here today to organize a stockholders' protective association.

"From the first Mr. Eaton's idea was to use its funds as his funds, for his own personal benefit, to use the funds of the company to cause mergers of various corporations upon which he received huge promoters' fees, no part of which did he turn over to Continental Shares," George D. Gugle, Columbus attorney and stockholder, declared.

Gugle asserted the total worth of holdings which Eaton as president allegedly used in outside financial transactions, amounted to $142,574,034. He said he based his charges on an audit of the company's affairs.

Elberta Peach Crop Selling at New Low

Benton, Ill., Aug. 12 (AP)—At prices the lowest ever known, the Elberta peach crop is now going to market with some growers selling the fruit at only 25 cents a bushel for orchard run.

Some growers are getting 50 cents a bushel for selected peaches. The yield is estimated to be three times the average crop.

Boy 10 Accused of First Degree Killing

Austin, Wash., Aug. 12 (AP)—Ten-year-old Herbert Nichols, who shot and killed Sheriff John Worrnell, has been charged with first degree murder.

Worrmell, 72, was shot as he entered a store room. Police said the boy was robbing.

Going to Prison

Here is "Lega" Diamond, who is to be sent to prison for four years. Atlanta will be the end of the road for a notorious crook. (I. N. R. photo.)

State Saves in Flour Deal

Ten thousand barrels of flour have been purchased by the State at the lowest rate ever obtained, according to Chairman Charles F. Howard of the State Commission on Administration and Finance. The price is $3.15 per barrel.

RETAIL TRADE 50 BILLIONS A YEAR IN U. S.

Washington, Aug. 12 (AP)—Retail trade of the United States amounts to approximately $50,000,000,000 a year on the basis of a fragmentar, report by the Census Bureau covering 13 states.

Sales in these States, which include Alabama, Arizona, California, Colorado, Florida, Georgia, Idaho, Indiana, Kentucky, Maine, Missouri, Rhode Island and Washington amount to $10,480,294,352.

If the percentage of sales for these states is applied to the country, the bureau pointed out, the total would be $50,033,850,792.

AUTO SALES LEAD

In the nine commodity groups in the survey, automobiles accounted for 21.47 cents of the public's retail dollar followed closely by the food group, which took 21.3 cents. General merchandise accounted for 14.03 per cent of total sales, and wearing apparel, 8.01 per cent. Other groups follow:

Furniture and household, 4.46 per cent; restaurants and eating establishments, 4.34 per cent; lumber and building, 6.72 per cent; other retail stores, 19.35 per cent, and second hand stores, .41 per cent.

HOW IT IS SPENT

Applying the percentage of the 13 states to the country as a whole, the bureau found distribution among the various commodity groups as follows:

Automobile, $10,741,147,268; food, $10,598,158,862; general merchandise, $7,020,841,535; apparel, $4,007,682,924; furniture and household, $2,240,704,146; restaurants, etc., $2,169,922,328; lumber and building, $3,363,210,371; other retail stores, $9,688,063,950, and second hand stores, $204,818,613.

Ocean Hop Planned

London, Aug. 12—A transatlantic flight in a "crash proof" plane of his own invention is planned by Prof. Hans Hocke of Milwaukee.

TORCH MOB THREAT

Continued From First Page

rence Keene, 38, who have steadfastly maintained their innocence.

6—A private citizen, above reproach, came forward to claim a high powered swipe confiscated as the murder car. He explained that the motor failed and that he had abandoned it for the night.

Washtenaw County deputy sheriff, E. L. Squires, revealed the police theory.

"The assassins killed Lore and at least overpowered young Wheatley at the spot where the purse was found, in my opinion," he said. "Then they drove with Wheatley and Lore and the girls to the county line road where the car was found and attacked the girls there."

ATTACKED IN AUTO

Squires offered the theory that the two couples had driven to the spot in the "lover's lane," had parked there, and had been attacked by the slayers.

When Lore, the larger of the two young men, attempted to fight off the assailants he was shot and Wheatley beaten unconscious.

Search of the ditch and road where the purse was found failed to show any signs of a struggle, indicating, Squires said, that the young men were overpowered in their car.

The theory was borne out by the autopsy by University of Michigan pathologists, which revealed in addition to bullet wounds in Lore's head and chest, the fact that Wheatley and the two young women had been beaten over the head.

SEEN IN RESTAURANT

Attempting to trace the movements of the four young people between the time they dropped out of sight in Ypsilanti and the discovery of their bodies officials learned today that the two couples were in a restaurant in Milan, 15 miles south of Ypsilanti, between two and three o'clock Tuesday morning.

Norman England, a waiter in the restaurant, said the boys and girls were in the restaurant about that time, and that a man was with them.

Meanwhile, police announced that two suspects had been released; but still are holding the Keene brothers.

TWO MEN RELEASED

The suspects released were two men about 27 and 30. Police refused to divulge their names, but it was learned the pair had been taken into custody in a roadhouse because of circumstances which authorities would not disclose. They did admit, however, investigating a fight there recently.

The Keenes were arrested on suspicion late yesterday as they were discovered washing their blood-stained clothing and scraping blood off two heavy clubs, according to state police and sheriff's officers.

MOB OF 2000 GATHERS

Grilled throughout the night, the Keene brothers, attired in overalls and in their bare feet, maintained their innocence. Both declared that "we were dead drunk at the time." The brothers live in a shack on wheels.

While authorities last night were questioning the Keene brothers inside the Washtenaw jail here, an angry mob of more than 2000 gathered on the outside. Men congregated in small groups and whispered of lynching. The entrances to the jail were under guard.

The autopsy strengthened the belief of Sheriff Jacob R. Andres of Washington county and other investigators that the party met death in a desperate resistance to an attack which had as its motive either robbery or an assault on the girls. Associated with Sheriff Andres in the inquiry were state police and officers of Wayne county (Detroit) since the crime was committed on a road which separates the two counties.

ONE SHOT, 3 CLUBBED

University of Michigan pathologists, who examined the badly charred bodies reported that Harry Lore, 16, of Ypsilanti, one of the victims, had been shot to death. The other three, Thomas Wheatley, a farm youth from the neighborhood; Vivian Gold, 15, and Anna May Harrison of Cleveland, they found, were clubbed to death or into insensibility before the bodies were placed in Lore's car that the clothing was soaked with gasoline and the automobile set afire.

Lore and Miss Gold were cousins, and the two girls had been visiting in the Lore home. The couples were last seen alive about 5 p. m. Monday in Ypsilanti, a few miles from the place where the bodies were found nine hours later by a farmer who was aroused by the fire.

TRACE MOVEMENTS.

While Prosecutor Albert J. Rapp of Washtenaw County and Assistant Prosecutor Miles N. Culehan of Detroit were questioning the Keene brothers last night sheriff's officers visited dance halls and resorts in an effort to trace the couples' movements.

Indications were found by officers that another automobile followed Lore's machine, cut in front and forced it to stop with its front wheels near the ditch.

Officers reasoned that the attack might have been made by occupants of the other car. From whatever source or motive the attack came, they believed Lore, a husky youth, gave the first resistance and was shot down. The autopsy showed Wheatley's skull was fractured. The condition of the girls' blood showed they had been beaten.

Until recent weeks there had been numerous reports of "petting party bandits," committing robberies among couples parked on roads in the Detroit area, but no instances of violence.

A reward of $1000 for information leading to the apprehension and conviction of the slayers has been offered by the Detroit News.

Police search of the isolated scene of the tragedy revealed a partially filled bottle of wine in the underbrush. A half barrel of wine similar to that in the bottle was found in the Keene hut, according to State police. The two brothers had been making wine and "moonshine" since they were thrown out of employment several months ago, the State police said.

WAR ON DANCE HALLS.

Even if released as suspects in the gruesome murders, the Keenes will face prohibition charges.

For a year and a half the brothers have led a hermit-like existence in a shanty on wheels near the spot where the two boys and two girls were found cremated in the automobile early yesterday.

Frank Walker, corporal in the state police, and Deputy Sheriff Lynn Squires, who made the arrests, said they crawled up behind the Keenes near their shanty and watched them washing their clothes and removing caked blood from the clubs. The officers said they found two rifles in the shanty.

One result of the quadruple-killing was a call for a sweeping drive against dance halls, blind pigs and road houses in Washtenaw County. It was hoped the foray might yield clues to the slayings.

TRAIL IS LOST.

The Keene brothers are illiterate and work only occasionally as laborers. Paul Keene told his questioners he had never attended school. He was quoted as saying neither he nor his brother could drive a car.

Yet the least baffling part of the mystery is where the couples spent the night. They were first reported to have attended a motion picture show in Ypsilanti during the evening, but Prosecutor Rapp said the ticket taker knew the boys and they had not been there.

The inquiry being made at dance halls in the vicinity is based on the theory that they visited some of them and were followed by the persons who eventually killed them.

That they had been parked on the lonely road less than two hours was shown by the statement of Wadislow Pokrlefka, a truck gardener, living nearby, who said he drove along the road between 3:15 and 3:30 a. m. and saw no car parked there.

The light of the burning car was first noticed by Harvey Santure, a farmer living nearby, at about 5 a. m.

DRY 'SQUEALER' FEARS FOR LIFE

Providence, Aug. 12—James H. 'Slim' Roberts, federal dry force informer, is in fear of his life if forced to serve a year in Atlanta penitentiary, to which he was sentenced today.

His fear is based on the imprisonment there of four former hijacking confederates against whom he turned government witness.

From Cranston jail, where he is awaiting transfer to Atlanta, Roberts today filed, through his attorney, a petition in federal court asking that he be imprisoned anywhere except at the penitentiary to which he was sentenced.

He sets forth that the men he convicted, Mike Marelli, Joe Green, Dutch Leonard and Johnny Campbell are serving long-term sentences there.

With them he hijacked a liquor load from a federal warehouse two years ago. He received a probationary two-year sentence which was revoked on Monday when the investigation of corruption among federal dry agents revealed his illicit contacts between them and bootleggers.

FOUR YEARS FOR DIAMOND

Continued From First Page

thing to say.

The court fixed bail pending appeal at $15,000 for Diamond and at $7500 for Quattrocchi. The bonds were posted.

After imposing sentence, Judge Hopkins directed the district attorney's office to place evidence adduced at the trial showing violations of the Jones law before the federal grand jury.

"I would be remiss in my duty if I did not suggest to the district attorney that evidence showing possession, transportation and sale in violation of the Jones act be laid before the federal grand jury," he said.

"The defendants, if convicted of crimes brought to light through the evidence in this case would be liable to far more severe punishment than that possible on the conspiracy count. They might be sentenced to 30 to 40 years."

NEW REVELS BARED

Continued From First Page

by the federal agents was the same liquor sold by them to the joint proprietors who played hosts at the revels.

If the man who took the fruit to a sick friend and then ate it all himself had forced the sick friend to pay for it, he would have been very like these dry agents.

"Slim" Roberts, under a two-year suspended sentence in federal court at the time and the confidant of Deputy Administrator Richardson, quoted two weeks ago on charges kept secret was the ideal master-of-ceremonies for these affairs.

TRACE PICTURE "LEAK"

How Boston bootleggers and speakeasy proprietors came into possession of snapshots of certain federal agents who were above corruption was one phase under inquiry.

The condition was found to exist here several months ago, when an undercover squadron of six federal prohibition agents popped into Boston while local police were experiencing considerable difficulty obtaining evidence at the alleged speakeasy of "Beano" Breen and others.

This investigation was undertaken to determine why the local federal force, during all its existence, had gathered evidence against only six of a score of prominent Boston rum traffickers. The answer made be found in the present probe.

Department of Justice Agent Lee, active in Providence at the behest of Amos W. W. Woodcock, national prohibition administrator, shifted his inquiry to Boston today.

TO QUIZ RAIDERS

It was expected that he and Maj. Goodnough would question Agents Bowlin and Richards, of Providence, named in connection with a $450 sale of liquor to a Warwick, R. I., restaurant keeper, and the three Boston agents named in secret affidavits of seven Rhode Island bootleggers.

Although there is no regular sitting of the federal grand jury in Rhode Island until October, it appeared quite probable that a special session would be called by U. S. Atty. Boss and his assistant, Edward F. McElroy.

A number of dismissals and a complete shakeup of the personnel of the New England dry force was expected first, however.

The Boston Evening American was informed today that a war of reprisal between the two powerful Republican factions in Rhode Island was responsible for bringing the disgraceful conditions to light.

The first action followed the prosecution and final conviction of James Lavelle, of Pawtucket, sentenced recently to 18 months at Atlanta for evading his income tax in the years 1924-28 inclusive.

Lavelle was prominent politically and associated politically with William C. Pelkey, chairman of the Rhode Island Republican committee and with Frederick S. Peck, state finance commissioner.

Lavell's faction countered with an attack on Deputy Prohibition Administrator Richardson.

Richardson was in a spot, anyway. Two years ago he was indicted for conspiracy after he had visited the Tiverton estate of Herbert Carvacera, convicted bootlegger and aviation enthusiast.

Richardson said he went there in his official capacity to observe conditions. Carvacera said he received him as such until Richardson gave a signal to some men who had accompanied him and remained in hiding.

MACHINE GUN USED

When the men emerged from their hiding places Carvacera said he recognized 'hem as hijackers. They were not federal agents, he said.

Whatever they were, somebody opened fire on them with a machine gun and they beat a hasty retreat.

Indicted, Richardson stood on his rights as a federal agent to be tried in federal court. The case was postponed a number of times. Finally the indictment was not pressed.

He subsequently was shot at by rum runners in Cumberland and Olneyville. It was his gun, police reported, that "Slim" Roberts was carrying when he was arrested 18 months ago at the wheel of an auto, allegedly drunk, with a bottle of liquor.

Federal agents and an assistant federal attorney visited the police station and no charge was preferred against Roberts, then an informer for the federal men.

The political faction seeking reprisal for Lavell's prosecution brought their charges against Richardson to a head two weeks ago. Administrator Woodcock went to Providence from Washington to sit at a secret hearing and Richardson was ousted.

Agent Bowlin, accused of selling liquor, is reported to have admitted to investigators that he "sat in" with Richardson and several Rhode Island politicians at poker and drinking parties, the liquor being furnished by Richardson.

Only automatically air-COOLED store in town

Filene's Automatic Bargain BASEMENT for MEN

Only $9.90---but so good for the money we bought HUNDREDS of them---come take a look and judge for yourself---THURSDAY

MEN'S (odd lots surplus stocks) ALL WOOL SUITS

REGULAR sizes 35 to 42 some shorts or stouts in broken sizes

$9.90

OUR PLAN (Originated by Filene's) If we fail to make the FIRST price low enough the automatic plan forces the price down 25% after 12 selling days 50% after 18 selling days 75% after 24 selling days. Goods unsold after 30 selling days given away to charitable institutions

—young men's conservative business suits
—new light gray FLANNEL suits
—good looking TWEED suits
—plenty of durable cheviot suits
—dark or medium shade cassimeres
—every suit new this season

But remember that you won't find all sizes in all kinds—so you'd better be here on the dot of 9 and get first choice — unusual choosing—many colors and patterns—best choice THURSDAY morning.

ODD LOTS—SURPLUS STOCKS

Furniture Dept. Open Wednesday Till 9 P. M.—Use Summer Street Entrance

at HOVEY'S

These Tables Dress the Home with Charm and Convenience!

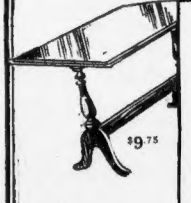

$9.75

Coffee Tables

Ideal for the living room. Solid mahogany top (17x28) with hand-rubbed Old English mahogany finish. Reeded posts.

$6.95

Lamp Tables Radio Tables

Radio table of solid mahogany or walnut top with useful shelf. Strong and well finished. Regularly $16.

Lamp tables with solid mahogany tops in octagonal or square shapes. Turned bases, finished to match. 25" high. Reg. $13.

$11.95

Butterfly Tables

Here's the popular table of New England. 24" high with solid mahogany top and drop leaves. Mahogany or maple finish.

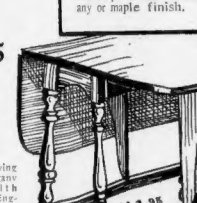

$11.95

$6.95

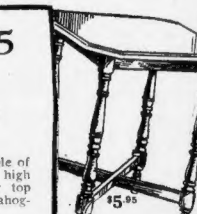

$5.95

$5.95

Occasional Tables

Solid mahogany tops with hand-rubbed finish. Rectangular or octagonal tops. Convenient 26" height.

$6.95

Innerspring Mattress

Beautiful pastel damask covered inner spring mattress made up of hundreds of tiny coil springs covered with pounds and pounds of fluffy white cotton felt. Genuine hand-rolled imperial edge with 4 rows of stitching. Choice of green, orchid, rose or blue covers.

—$39.50 Box Spring to Match, $17.50

$17.50

Reg. $32.50

FIFTH FLOOR

WILKINS' SHIP AGAIN HALTED FOR REPAIRS

By CAPT. SIR HUBERT WILKINS
Commander of the Wilkins-Ellsworth Trans-Arctic Submarine Expedition.

Copyright, 1931, Throughout the World by New York American, Inc., Hearst Enterprises, Inc., and King Features, Inc. All Rights Reserved. Production Prohibited in Whole or in Part.

Radio via American News Corporation and Radio-Marine Corporation—Aboard submarine Nautilus Aug. 12—The Nautilus again encountered trouble with her power section on the voyage northward to Spitzbergen, but repairs have been effected.

At 7 p. m. Greenwich time (3 p. m. E. D. T.), the Nautilus was lying at Skjervoy, which is about 60 miles from Tromsoe, Norway.

The engineers are adjusting the fuel injection valves, although there is no trouble with the fuel itself.

Two hours after we left Tromsoe, we stopped to charge our batteries, and then the field resistance burned out. This was replaced with a spare, but at that time, the port engine gave trouble.

Throughout the night the engineers worked over the source of the trouble and made repairs which proved unsatisfactory.

As the best means of effecting satisfactory repairs we proceeded to Skjervoy on the starboard engine. Here Pilot Brievold left us, and we will remain to readjust our engines and charge our batteries and air flasks.

This will probably take eight hours, and we expect soon to be in good condition to proceed to Advent Bay.

Heroine

Helen Watson, a 20-year-old Richmond, Cal., girl, was a heroine after she saved seven persons from drowning when their automobile plunged into a river. Miss Watson was a passenger in machine. (International Newsreel photo.)

DIRECTOR CITES WIFE THREAT

Los Angeles, Aug. 12 (AP)—Legal precedent was cited to show that a person is not in contempt of court if his disputed action was committed in good faith, in a brief on file today in district court by attorneys for Josef von Sternberg, film director.

Von Sternberg, haled into court by his former wife, Riza, who charged failure to pay alimony, said he had refused to pay the money because she had "harrassed" him and Marlene Dietrich, German film star, with the threat of filing a $500,000 alienation of affections suit and a $100,000 suit against Miss Dietrich.

The director, in his brief, said he had been advised by his attorneys not to pay his former wife's alimony until the suits, which Mrs. Von Sternberg said she was to file in New York in October, had been settled.

COTTON MAY GO TO WASTE

Atlanta, Ga., Aug. 12 (AP)—The South today gave thought to suggestion that it throw away a third of its 1931 cotton crop as one solution to the surplus problem complicated by the government's forecast of a 15,000,000 instead of a 10,000,000-bale production this year.

Varied comment came from official and unofficial sources on the proposal of Gov. Theodore G. Bilbo of Mississippi, that a third of the 1931 cotton be left unpicked in the fields.

D. A. Jewell, president of a cotton mill at Chickamauga, Ga., followed Gov. Bilbo's suggestion by launching a campaign to cause cotton planters to plow up every third row of cotton. He said he had enlisted the support of Gov. Richard B. Russell, Jr., of Georgia.

Gov. B. M. Miller of Alabama, suggested that Gov. Bilbo's proposal was "unsound."

Catholic T. A. Union Elects Officers

Torrington, Ct., Aug. 12 (INS)—The Catholic Total Abstinence Union, in convention here, elected as officers Rev. Edward J. Lang of Philadelphia, president; Thomas Nolan, Pittsfield, Mass.; Mrs. L. M. Ryan, Baltimore, and Mrs. Mary F. Finan, Chicago, vice-presidents; Thomas McCloskey, Danbury, secretary; Thomas Fitzgerald, Philadelphia, treasurer.

The convention adopted resolutions on the death of Rev. Peter J. O'Callaghan of Okland, N. J., who died here while the convention was awaiting his arrival.

Wife About to Rewed Has Disappeared

Philadelphia, Aug. 12 (AP)—Police aid was sought today in the search for a 19-year-old wife, Mrs. Mary Greenleaf, who was to have been remarried tonight at a church ceremony and has not been seen since she left the home of her parents.

An elopement about a week ago resulted in her marriage to Walter Greenleaf. In her parked automobile was a note addressed to her parents advising them not to worry. She said she would return shortly.

Fate is cruel to many of the Follies girls. Their perfect faces and figures appear to be fatal gifts. Some have been mysteriously killed or have met with beauty-destroying accidents. You will find complete details in an interesting article in the American Weekly in the next Boston Sunday Advertiser.

EXTRA SESSION NOW REGARDED AS ASSURED

Washington, Aug. 12 (INS)—Although the White House continues to deny that President Hoover will call a special session of Congress under any circumstances, the impression is growing in the capital that eventually it will be found advisable to bring the legislators to Washington several weeks in advance of the regular date of convening, Dec. 7.

Factors contributing to the growing belief that Congress will have to get an early start are:

The organization snarl. Control of both houses teeters on the edge of uncertainty. There will be considerable waste of time before it can be developed whether the Republicans or Democrats are going to control the Congress.

The necessity of Congress approving the debt moratorium before December 15, the date on which German and allied payments to the U. S. Treasury fall due.

"Democrats to Rule"

San Francisco, Aug. 12 (AP)—United States Senator Thomas J. Walsh of Montana predicts the Democrats will control the next House of Representatives and, doing so, will bring about the election of a Democratic President in 1932.

Big Peace and Little Peaces

By ARTHUR 'BUGS' BAER

Notes of the London conference as jotted down by our diplomatic spy:

France wants to see what all the gold in the world looks like in one lump.

The Scotch refuse to exchange prisoners unless they get two for one.

The Cuban revolution was captured in Atlantic City.

Only one diplomat is named Edge. But they're all close to it.

There can be no peace until the diplomats have visited all the European vacation resorts at their governments' expense.

Germany is baking the Soviet a cake for the anniversary of the five-year plan. It's made of flour and dynamite and Poland wants to light the candles.

Ambassador Edge is off for the Moors to shoot grouse. There's a clause in the disarmament treaty that enables him to carry a shot-gun if he pulls the trigger with his eyes closed.

(Copyright, 1931, Distributed by Universal Service, Inc.)

'HUMAN CORK'S' FLOAT SECRET DIES WITH HIM

Hartford, Conn., Aug. 12 (AP)—Angelo Falconi has gone to his death without revealing the secrets of the art which edned him the sobriquet of the "human cork."

Falconi, whose ability to stay afloat in water for hours while weighted down, attracted considerable attention, died at St. Vincent's Hospital, Jacksonville, Fla. He was 72 years old.

The stories of Falconi's floating feats were numerous. Once he was sewed into a bag and thrown into the water with a 20-pound cannon ball attached at his feet. His head reappeared soon afterward and remained motionless in that position for eight hours. On another occasion he swam across the Hudson river tied to a chair weighted with lead.

Falconi planned to reveal his secrets before his death, but for some unknown reason failed to do so. He had expressed the opinion frequently that anyone could perfect the art of floating.

Once he performed before students and members of the faculty at Harvard.

GOOD TASTE IS NOT EXPENSIVE AT FERDINAND'S

QUIET? *You'd never know you had a* Frigidaire *in the house!*

You will always find the best in refrigeration at Ferdinand's

Practically noiseless and less frequent motor operation is one of the many very real advantages of Frigidaire Advanced Refrigeration. There are many others. We invite you to come into our showroom and learn all about them.

* * *

The new all white Porcelain-on-steel Frigidaires are sold with a three-year service guarantee

FERDINAND'S
At Dudley St. Terminal
And Opposite Needham Theatre, Needham

You may purchase for Cash, Charge Account, or on our Budget Plan

HOUGHTON & DUTTON CO.—Legal Stamps Given and Redeemed

HOUGHTON'S

I'm selling regular $1.39 to $2.39 values for exactly $1 tomorrow, so here's a big opportunity for you discriminating shoppers with an eye to savings to make your dollar buy more than it has in many years.
Dozens of manufacturers have cooperated to make this glorious bargain festival an overwhelming success. The values in many cases are so extraordinary that they won't last more than a few hours. So why not forget your other plans and come to Houghton's early Thursday. A dollar saved is a dollar earned, and you certainly can save a lot of dollars tomorrow.

C. A. Lockhart.

Lockhart Dollar Day Thursday

Greatest Dollar Bargains in 16 Years

Lady Pepperell and Page Sheets
All Strictly First Quality
$1.65 Lady Pepperell 81x90
$1.75 Page 81x99
No Mail, Phone or C. O. D. Orders. We reserve the right to limit quantity.
Street Floor
$1

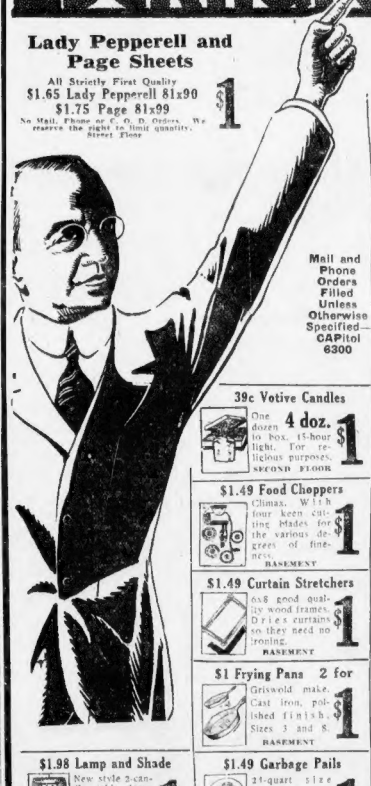

Mail and Phone Orders Filled Unless Otherwise Specified—CAPitol 6300

$2.25 Solid Color Kittery Sheets — Made from Lady Pepperell sheeting. Solid colors. No Mail, Phone or C. O. D. orders. Each $1 — STREET FLOOR

Unbleached Sheeting — 5 yards for $1. 40x81-inch sheeting for all household purposes. STREET FLOOR

Men's Broadcloth Shirts — Cotton broadcloths — collar attached. White or blue. Size 14 to 18½. 2 for $1 — STREET FLOOR

Men's Pajamas — Broadcloths, percales and fancy patterns. 2-piece, B. C. and D. Pair $1 — STREET FLOOR

$1 Silk Stockings — Full fashioned service weights, French heels, Irregulars. 9½ to 10. 2 Pairs $1 — STREET FLOOR

"Pepperell" Blankets — Wool and cotton, sateen bindings. Several colors. Each $1 — STREET FLOOR

29c Striped Ticking — 6 yards for $1. Old-fashioned striped ticking, suitable for pillows, or for mattresses. STREET FLOOR

Men's $1.50 Nightshirts — MADE OF FRUIT OF THE LOOM. V-neck style, sizes 14½ to 20. Each $1 — STREET FLOOR

Children's Oxfords — $1.50-$2 patent and black blucher oxfords. Sizes 11½-2. Pair $1 — STREET FLOOR

Women's $1.50 Slips — Rayon and cotton crepes, built-up shoulder. Sizes 36-44. Each $1 — THIRD FLOOR

Rayon Bed Spreads — 80x105 in rose, blue, green, helio or gold. Each $1 — STREET FLOOR

Table Cloth and 6 Napkins — Set for $1. 54x54 cloth and 6 napkins, made of all linen crash. STREET FLOOR

Men's Union Suits — 85c Balbriggans, short sleeves, ankle length. Ecru. 36 to 46. 2 for $1 — STREET FLOOR

Girls' 79c Pajamas — Figured broadcloths — two-piece tuckins. 6 to 14. 2 for $1 — THIRD FLOOR

Smart Home Frocks — Fast color prints. Sizes 36-52. New designs. $1 — THIRD FLOOR

$1 Bleached Sheets — 81x90, heavy weight, snowy white sheets. 2 for $1 — STREET FLOOR

Women's Handkerchiefs — 25 for $1. Good quality white cotton handkerchiefs with attractive colored borders. Full size. STREET FLOOR

Men's Trousers — $4.49-$8.95 herringbones and novelty mixtures. Sizes 32-42. Pair $1 — STREET FLOOR

Infants' 69c Sacques — All wool, pink or blue — white trimming. 2 for $1 — THIRD FLOOR

Rayon Underwear — *Extra and Double Extra Sizes.* Bloomers — vests. 2 for $1 — STREET FLOOR

39c Votive Candles — One dozen to box, 15-hour light. For religious purposes. 4 doz. $1 — SECOND FLOOR

$1.49 Food Choppers — Climax. With four keen cutting blades for the various degrees of fineness. $1 — BASEMENT

$1.49 Lace Curtains — Shantung net with plain and figured centers. Border patterns. Tailored edge. $1 — FOURTH FLOOR

39c All-Silk Pongee — 5 yards for $1. 33-inch imported. Red label, first quality tournament stamped. Natural color. 36 yds. to a customer. STREET FLOOR

Silver Plated Ware — Knives, forks and spoons with a 10-year guaranteed plate. 12 for $1 — STREET FLOOR

50c Infants' Wear 3 for $1 — Flannelette gowns, kimonos, blankets and crib sheets. THIRD FLOOR

Sanitary Napkins — 6 boxes $1. 6½x4 box. "Beacon Hill" brand. Soft and absorbable. 12 in box. STREET FLOOR

$1.49 Curtain Stretchers — 6x8 good quality wood frames. Dries curtains so they need no ironing. $1 — BASEMENT

79c Holland Window Shades — Side hems. 2 for $1. 29-32-34 inches wide complete with rollers. FOURTH FLOOR

Regular $1 Rayon Fabrics — 2 yards for $1. Heavy rayon satins, rayon embroidered brocade, novelty rayons and rayon flat crepes. STREET FLOOR

$1.50 Boston Bags — Fine quality. Full cut and lined. Black or brown. 15 inch size. $1 — SECOND FLOOR

$1.75 Porch Gates — Can be extended 8 feet. Varnished wood, well riveted. $1 — FOURTH FLOOR

Ironing Pads, 5 Covers — $1.75 hair felt pad and 5 cotton covers. Set $1 — STREET FLOOR

$1.49 Frying Pans 2 for $1 — Griswold make. Cast iron, polished finish. Sizes 3 and 8. BASEMENT

79c Marquisette Curtains — Cream and Ecru with wide tailored edge. 2 pairs $1 — FOURTH FLOOR

19c—25c Wash Fabrics — 10 yards for $1. Check lawns, dress prints, crepinettes and embossed marquisette in white and pastels. STREET FLOOR

Leather Handbags — $1.95 to $2.95 pouches, underarms, in black, brown or navy. Each $1 — STREET FLOOR

$1.75 Bassinet Mattress — All white cotton. Size 18x36. Woven tick. $1 — FOURTH FLOOR

$1.50 Nursery Chairs — Ivory or green enameled. Complete with tray and chamber. $1 — FOURTH FLOOR

$1.98 Lamp and Shade — New style 3-candle table lamp with paper parchment shade to match. $1 — FIFTH FLOOR

$1.49 Garbage Pails — 24-quart size galvanized pail with close-fitting cover. $1 — BASEMENT

$2.39 Stone Crocks — 6-gallon capacity with cover. Free delivery in districts covered by our trucks. $1 — BASEMENT

Tea and Coffee — 2 lbs. Fancy Orange Pekoe Tea. 2 lbs. Fresh Roasted Coffee. 1 lb. Domino Cube Sugar. ALL FOR $1 — SECOND FLOOR

39c Moth-Proof Bags — Cedarized paper. Side opening. Holds several garments. 5 for $1 — SECOND FLOOR

$1.98 End Tables — 12x24 shaped top and turned legs. Richly finished in imitation mahogany. No mail or phone orders. $1 — FIFTH FLOOR

$1.49 Covered Kettles — 15-quart mottled gray enamelware on nickel steel base. $1 — BASEMENT

$1.59 Kitchen Sets — 3 covered glass refrigerator boxes, mixing bowl, measuring cup and lemon squeezer. $1 — BASEMENT

Fancy Boxed Fowl — 2 for $1. 2 fancy fowl cut up to fricassee or boil. No mail orders. SECOND FLOOR

Bath Spray and Brush — $2 friction spray and brush with 5 ft. of tubing. $1 — SECOND FLOOR

$1.98 Steamer Chairs — Adjustable hardwood frame with canvas seat and back. No mail or phone orders. $1 — FIFTH FLOOR

59c Floor Covering — 3 sq. Yds. Good quality felt base floor covering. New designs and colors. No mail, phone or C. O. D. orders. $1 — FOURTH FLOOR

100% Pennsylvania Oil — 2 gallons. Medium or heavy Penn Eagle Brand. $1 — SECOND FLOOR

Sliced Boiled Ham — 3 lbs. Armour's Star. Thin sliced, very lean and delicious. No mail orders. $1 — SECOND FLOOR

Statler Toilet Tissues — Usual 3c to 10c pkg. In flat packages of 750 sheets each. 15 for $1 — SECOND FLOOR

$1 Buys An EXTRA $7.94 Boy's 4-Piece All Wool Suit
When You Buy One Suit at the Lockhart Sale Price of $7.94
TWO suits—SAME QUALITY at almost the price of one. Grey or tan herringbone or novelty weaves. 2-button model knickers and coat full lined. Sizes 8 to 16. No Mail, Phone or C. O. D. orders. STREET FLOOR

Film Progress Is Shown

As an added attraction this week, in addition to the regular show, Manager E. A. Vinson of the Scollay announces the showing of "The House that Shadows Built." This reel shows the tiny Lasky studio of 20 years ago, and the great growth of this organization. It has "shots" of such famous celebrities as Sarah Bernhardt, Raymond Hackett, Dustin Farnum, Eliot Dexter.

The reel is interesting. An added touch is provided by a glimpse of what the public may see the coming season from Paramount-Public. The reel is shown in collaboration with the 20th birthday of Paramount Pictures. It may also be seen at the Modern and Beacon Theaters.

Marie Dressler's Latest at the Orpheum Friday

The grand old lady of the screen, Marie Dressler, co-starred with Polly Moran in "Politics," is the feature attraction at Loew's Orpheum beginning next Friday. Headlining the vaudeville show is Moss and Frye in a comedy skit, "How High Is Up," with Caesar Rivoli and Co. next on the bill.

Opposite Quillan

Maureen O'Sullivan has been borrowed by RKO Pathe from Fox as leading woman for Eddie Quillan in his next picture, tentatively titled, "The Big Shot." Hal Conklin and George Drumgold wrote the story and Ralph Murphy is to direct.

PRINCIPALS IN GRIPPING FILM AT KEITH'S

Shown for the first time at popular prices, "Dirigible" is thrilling patrons of RKO Keith's this week. Heading the cast are Jack Holt, Ralph Graves and Fay Wray. Many of the scenes were made at the U. S. Navy's aerial station at Lakehurst, N. J.

Movie Clock

Featured photoplays in the picture theaters and their starting times today are as follows:

FINE ARTS—"Bockbierfest"; p. m., 1:20, 3:20, 5:20, 7:30, 9:20.

PARK—"Enemies of the Law"; a. m., 11:03; p. m., 1:46, 4:29, 7:15, 9:55.

WASHINGTON ST. OLYMPIA—"The Smiling Lieutenant"; a. m., 9:10, 11:20; p. m., 1:30, 3:30, 5:35, 7:40, 9:45.

SCOLLAY—"The Magnificent Lie"; a. m., 10:57; p. m., 2:55, 6:21, 9:30.

ORPHEUM—"Son of India"; a. m., 9:15; p. m., 12:15, 3:30, 6:30, 9:45.

RKO KEITH-BOSTON—"Mother's Millions"; a. m., 9:19; p. m., 12:30, 3:44, 6:54, 10:08.

BEACON AND MODERN—10:45; p. m., 1:35, 4:21, 7:09, 9:57.

MAJESTIC—"Five Year Plan"; noon, 1:20, 3:40, 4, 5:20, 8:40, 8, 9:20.

UPTOWN—"The Smiling Lieutenant"; p. m., 1:05, 3:10, 5:20, 7:25, 9:35.

LOEW'S STATE — "Sporting Blood"; p. m., 1:10, 3:29, 5:30, 7:40, 9:50.

LOEW'S STATE—"Sporting Blood"; p. m., 1:10, 3:29, 5:30, 7:40, 9:50.

BOWDOIN—"A Free Soul"; a. m., 9:30 p. m., 1:10, 3:15, 9:15.

METROPOLITAN — "The Secret Call"; a. m., 11:50; p. m., 2:03, 4:20, 6:33, 8:08, 10:23.

EXETER—"A Free Soul"; p. m., 3:15, 6:15, 9:15.

GAYETY—"The Road to Paradise"; a. m., 9:00; p. m., 12:45, 2:50, 6:05, 9:15.

FENWAY—"The Smiling Lieutenant"; p. m., 12:50, 3:05, 5:18, 7:32, 9:40.

RKO-KEITH—"Dirigible"; a. m., 10:01; p. m., 12:19, 2:37, 4:55, 7:13, 9:31.

Waldron's Casino

Charles Waldron announces that he will re-open Waldron's Casino for the season about the middle of this month, continuing his usual policy of burlesque, vaudeville and talking pictures, running continuously from 12:30 to 10:30 daily. He is busy now booking his attractions and keeping an eye on extensive renovations and redecorating of the theater.

WINS SUCCESS

EVELYN LEWIS, Dorchester girl, is back at the RKO Boston this week after a successful tour.

New Features for Met

Sylvia Froos, "the girl with a smile in her voice," and "Pansy the Horse," will appear as added attractions to Horace Heidt and his Californians at the Metropolitan Friday, "Pansy the Horse" was a hit of "Wake Up and Dream." Heidt and his Californians will have an entirely new show.

A special matinee for children will be given at the theater Saturday morning. "Huckleberry Finn," with its peculiar appeal to children of all ages, will be shown on the screen, featuring Jackie Coogan, Jackie Searl, Mitzi Green and Junior Durkin. Two episodes of the serial picture, "The Vanishing Legion," will also be shown at this special matinee.

Laurel and Hardy on State Screen Friday

Stan Laurel and Oliver Hardy will be seen in their first full length picture, "Pardon Us," at Loew's State beginning Friday. The story is a travesty on a Metro-Goldwyn-Mayer prison melodrama that took the theater world by storm.

Polly Moran

Polly Moran is moving to a busier street than the end of Hollywood boulevard. She said her mother complained of not having enough cars going by to watch. Polly's new house is in Beverly Hills.

Rebound Topic Is Settled

The Great American public is wrong again.

The correct pronunciation of Ina Claire's picture is not "Re-bound," but "Rebound," according to Edward H. Griffith, director.

"Not one person visiting on the set has pronounced 'Rebound' with the last syllable accented," Mr. Griffith says. "One day we brought out the dictionary and settled the question forever."

The Queen of the Fleet by Popular Acclaim!
SAIL ON THE
S.S. Dorothy Bradford
For a Day on the Bay
and Two Hours
AT THE LAND OF THE COD
PROVINCETOWN
PILGRIMS FIRST LANDING
Week Days 9:30 A. M. | Daylight Time 1:00 P. M. | Sundays 10:00 A. M.
$2.00
Due on Return 8 P. M.
Pier, Long Wharf, Foot of State St.
Special Rates for Clubs, Parties, Etc.
Dance to Jerry Sager's "Four Cadets" — BAKERY DAY
Deck Chairs Refreshments Staterooms
Phone Hubbard 8392

Amusements

PARAMOUNT'S 20th BIRTHDAY JUBILEE
Paramount-Publix Theatres
EVERY SEAT A COOL RETREAT

THE CITY IS AROUSED! A Gorgeous Girl Is in the Toils of the Grafters
IF SHE SPEAKS She Loses Her Lover And Ruins Another Woman!
THE SECRET CALL
Peggy Shannon
Richard Arlen
Children's Matinee
"Huckleberry Finn"
Sat. 9 A. M.
HORACE HEIDT
METROPOLITAN
More and More He Is Boston's Favorite!
Horace HEIDT
And His CALIFORNIANS
The Most Versatile Band in the World
ADDED FEATURES
Evelyn Hoey
Boston's Favorite Blues Singer
KING, Kong and KING
Dancing Stars

OLYMPIA-FENWAY-UPTOWN
WASH. ST. MASS. AVE. HUNT. AVE.
SO BIG! SO TREMENDOUS
3 Theatres to Hold the Crowds
Maurice CHEVALIER
The SMILING LIEUTENANT
ERNST LUBITSCH, Prod.
with Claudette Colbert, Charles Ruggles
First of the New Season MASTER PRODUCTIONS

MODERN-BEACON
WASH. ST. TREM. ST.
'Holy Terror'
GEO. O'BRIEN
Sally Eilers
"COMPROMISED"
All Stage Star Cast
SCOLLAY SQ.
She's Here—RUTH CHATTERTON
"The Magnificent Lie"
Ralph Bellamy-Stuart Erwin
7—Great Acts—7
VAUDEVILLE

R-K-O KEITH'S
Daily 9 A. M. Box 2720
Only Two More Days Left!
"DIRIGIBLE"
Columbia's Breathless Air Romance with
JACK HOLT
FAY WRAY
RALPH GRAVES
Regular Prices—Sbc—Until 1 p. m.
Keith BOSTON
RKO Tinsdale, Mass. 2120
JOSEPH REGAN
HERB WILLIAMS
Other RKO Major Artists
in "MOTHER'S MILLIONS"
With His Coat of Favorites
Coming In Person
EDW. G. ROBINSON
"LITTLE CAESAR" HIMSELF

it's COOL at LOEW'S
STATE
Ends Thursday
SPORTING BLOOD
Featuring
CLARK GABLE
Starts FRIDAY
Star LAUREL & HARDY
in "PARDON US"
ORPHEUM
Ends Thursday
RAMON NOVARRO
in "SON OF INDIA"
A ROBYLEVIS
BEGINS FRIDAY
Marie Dressler
in POLITICS
with Polly Moran & Vaudeville
NEW GAYETY TODAY
15c 25c
JACK MULHALL "ROAD TO PARADISE"
LORETTA YOUNG "TOO YOUNG TO MARRY"
PARK BIG DOUBLE BILL INCLUDES
MARY in "ENEMIES of the LAW"
Conspiracy of Pretty Detective and Gangster

First Time in the World's Trend of Events, a Former Member of the
UNITED STATES NAVY Submarine $49
NOW ON EXHIBITION DAILY
AT POINT OF PINES
10 A. M. TO MIDNIGHT
Admission with Guide 50c. Children Under 12, 25c

NORUMBEGA PARK
Commonwealth Ave., Auburndale
KIDDIES' DAY
Tomorrow and Every Monday and Thursday
Free Admission
To Children Under 16 Years
5c—All Attractions—5c

DEEP SEA FISHING
Every Day—Sundays—Holidays—10 A. M.
KING PHILIP
FOR $1500 PRIZES
Leaves T Wharf, Foot of State St.
FREE—LINES, BAIT, CHOWDER—FREE
FARE $1.50—TEL. RICH. 3311

Amusements

Today at YOUR NEIGHBORHOOD THEATER

CAMBRIDGE
UNIVERSITY PORTER-3580 HARVARD 9S — WILLIAM HAINES "JUST A GIGOLO" "Always Goodbye" "MEDIUM ROSES" Bobby Jones
CHARLESTOWN
HOLLYWOOD CHAS. 0500 — RONALD COLMAN "DEVIL TO PAY" DOROTHY MACKAILL "EXPERT HUSBANDS" Dynamic Blake
THOMPSON SQUARE CHARLES — JANET GAYNOR WARNER BAXTER "Daddy Long Legs" "Big Variety Bill"
EGLESTON SQ.
EGLESTON ROS. 2 at Eglestion Sq — JOAN CRAWFORD "Laughing Sinners" "MEET THE WIFE" Laura La Plante-Low Cody "Heroes of the Flames"
HYDE PARK
EVERETT SQUARE HYD. 1234 — Richard Dix-Jobiia Cooper "YOUNG DONOVAN'S KID" BUCK JONES "The Avenger" Mickey Mouse and Serial
MALDEN
GRANADA MALDEN FR. 0012 — NORMA SHEARER in "A FREE SOUL" JOAN BENNETT in "HUSH MONEY" North Saturday "Man in Possession"

MALDEN (Continued)
STRAND MALDEN Tel. MAL den 5711 — Jeannette MacDonald and Victor McLaglen in "Annabelle's Affairs" Laura La Plante in "ARIZONA"
REVERE
REVERE AND CRESCENT GARDENS — "Daddy Long Legs" With JANET GAYNOR WARNER BAXTER "MEN OF THE SKY" Jack Whiting
ROXBURY
ROXBURY HUMBOLDT GAR. 1810 — "YANKEE DON" Richard Talmadge "Passion Flower" Kay Francis-Clive Brook
SOMERVILLE
SOM. 2709 CAPITOL BROADWAY — DOUGLAS FAIRBANKS, JR. in "CHANGES" LAUREL & HARDY "Laughing Gravy" Mat. 2:15, Eve. 8:00 Sun. 3:00 to 11:00
LOEW'S DAVIS SQ. THEATRE SOM. 2200 — Chester Morris in "THE RAT WHISPERS" Also "LITTLE ACCIDENT" with Douglas Fairbanks, Jr. and Anita Page Comedy—Short
SOUTH BOSTON
STRAND AND BROADWAY — Edward G. Robinson-James Cagney in "Smart Money" "Meet the Wife" Laura La Plante-Low Cody

Amusements

PARAMOUNT NEAR HOME PUBLIX THEATRES

ALLSTON
PUBLIX ALLSTON STA. 4410 — Clive Brook-Chas. Rogers in "The Lawyer's Secret" Also "THE SKY RAIDERS" with Lloyd Hughes and Marcelite Day
PUBLIX CAPITOL ALLSTON — Norma Shearer-Clark Gable "A FREE SOUL" Nancy Carroll-Fredric March "NIGHT ANGEL"
BRIGHTON
EGYPTIAN STA. 6800 BRIGHTON — "EX-BAD BOY" Robert Armstrong-Joan Arthur "ARIZONA" John Wayne-Laura La Plante
CAMBRIDGE
PUBLIX CENTRAL SQ. UNI. 0872 — NORMA SHEARER in "A FREE SOUL" Jeanette MacDonald-Victor McLaglen in "ANNABELLE'S AFFAIRS" Lolita Borgia Mat. 25c
HARVARD HARVARD 0968 — "FRONT PAGE" with ADOLPHE MENJOU RAMON NOVARRO in "DAYBREAK"
DORCHESTER
COLUMBIA DORCHESTER TAL. 4840 — "THE VICE SQUAD" Paul Lukas-Kay Francis "ANNABELLE'S AFFAIRS" Vic McLaglen-Jeanette MacDonald
PUBLIX FIELDS COR. MET. TAL 2120 — GLORIA SWANSON in "INDISCREET" Leon Bennett-Norel Allright "HUSH MONEY"
LIBERTY TAL 3580 — Mary Astor-Jack Holt "WHITE SHOULDERS" Regis Toomey-Lois Wilson "EVERYTHING'S RADIO" Bergen Mat. Today 25c Mat. Sun.—Eve. 7:11 P. M. Kennedy Karnival Mat. Only
MORTON — Clive Brook-Fay Wray "THE LAWYER'S SECRET" "6 Cylinder Love" with Spencer Tracy
STRAND DORCHESTER COL. 2020 — NORMA SHEARER "A FREE SOUL" Rob't Armstrong-Joan Arthur "EX-BAD BOY"

JAMAICA PLAIN
PUBLIX JAMAICA JAM. 3280 — Richard Dix-Jobiia Cooper "Young Donovan's Kid" "Annabelle's Affairs" 7:15 and 9:15 to 11:45
MATTAPAN SQ.
PUBLIX ORIENTAL MAT. 1200 — NANCY CARROLL and FREDRIC MARCH "The Night Angel" and "SWEEPSTAKES" Eddie Quillan
NEWTON
NEW 480 PARAMOUNT NEWTON — Mat. 2:15—Eve. 7:45 PAUL LUKAS in "THE VICE SQUAD" Spencer Tracy in "A CITIZEN LOVES"
ROSLINDALE
PUBLIX RIALTO — Richard Dix-Jobiia Cooper in "Young Donovan's Kid" Jeanette MacDonald in "Annabelle's Affairs"
ROXBURY
PUBLIX DUDLEY DUD. 1256 — "TRANSGRESSION" Kay Francis-Ricardo Cortez "ARIZONA" 1:30 & 7:11 Laura La Plante-John Wayne
PUBLIX RIVOLI MIS. 0100 — NORMA SHEARER "A FREE SOUL" Robert Armstrong "EX-BAD BOY"
PUBLIX SHAWMUT — Richard Cromwell Dix "Shiloh" Conner "YOUNG DONOVAN'S KID" William Haines "JUST A GIGOLO" Shows at 2 and 7:11
WALTHAM
PUBLIX EMBASSY WALTHAM — JOAN BENNETT in "HUSH MONEY" "Six Cylinder Love" Wal. 3840
WOLLASTON
PUBLIX WOLLASTON GRANITE 0500 — MARION DAVIES "It's a Wise Child" RICHARD ARLEN "Gun Smoke" Mat. 1:45, Eve. 7:15 LAST SHOW 9:30

Watch This Directory and Patronize Your Local Theatres

THE 5 YEAR PLAN MAJESTIC — AMKINO Presents the Dazzling Tone of a New Russia "Turk Siberia" Douglas Film Continuous From 12 Noon Last Week Evgs. 25-50-75. Mats. 25-50

Exeter The place where you forget your troubles Norma Shearer in "A Free Soul" VICTOR McLAGLEN in AFFAIRS OF ANNABELLE

fine arts GERMANY'S GAY SEASON FILMED — Bockbierfest

BOWDOIN 7 — Vaudeville Acts In Person — NORMA SHEARER in "A FREE SOUL" "ARIZONA" with Laura La Plante and John Wayne Com. Thurs.—"10 FOR MURDER"—"HUSH MONEY" TONIGHT CABARET NIGHT—EXTRA ACTS

Pop. Mat. Today—50c-$2 "Chock full of high spirited comedy and dancing . . . joyous youth and vitality."—Globe
COLONIAL Mats. at 2:10 Evgs. at 9:10 SCHWAB & MANDEL'S NEW COMEDY WITH MUSIC
FREE FOR ALL with JACK HALEY AND GREAT CAST
NIGHTS $1.50 to $3—MATS. WED. & SAT. 50¢ to $2

NEW YORK PHILADELPHIA CLEVELAND BOSTON PARIS
"It Makes A Difference When You Buy From The Maker"

A Small Deposit Is All You Need

to reserve your new I. J. Fox fur coat. Arrange the balance to suit yourself on the convenient Budget Payment Plan at this

Triple Value I. J. Fox
AUGUST FUR SALE

Why should you deny yourself the luxury of owning the I. J. Fox fur coat you have always wanted when the I. J. Fox dignified Budget Plan permits you to arrange your own plan of payment. Take action. Come and

Deduct 25%
WEDNESDAY and THURSDAY TILL 9 P. M.

Dark or Silver MUSKRAT $59 *September price $85*
Sport Model RACCOON $125 *September price $195*

RACCOON *More popular than ever* $125 *September price $195*

From which you may deduct 25%	September Price	August Sale Price
Broadtail	$115	$79
Black Caracul	165	115
Raccoon	265	175
Squirrel	195	145
Hudson Seal	195	149
Jap Mink (dyed Muskrat)	250	185
Genuine Leopard (weasel)	315	235
Genuine Beaver	400	295
Mink	1025	675

A Small Deposit
will reserve your coat in the I. J. Fox cold storage vault until wanted.

THREE WAYS TO BUY
1—You may pay cash
2—Open a charge account
3—Arrange the balance in weekly or monthly payments on our convenient
Budget Payment Plan

OPEN EVERY EVENING INCLUDING SATURDAY TILL 9 P. M.

I. J. FOX
MANUFACTURING FURRIERS—INCORPORATED
403 WASHINGTON STREET
FOURTH FLOOR OPPOSITE FILENE'S

Hear "Earle Nelson and His Pet Announcer" Monday, Wednesday, and Saturday, WNAC, 10:00 A.M. Tune in "The Fox Fur Trappers" Fridays, WEEI, 9:30 P.M., Sundays, WNAC, 8:00, Columbia Network

IVAN LEBEDEFF HEADS CAST OF RUSSIAN FILM

Prince Role for New Star

By LOUELLA O. PARSONS
Universal Service Motion Picture Editor

Copyright, 1931, by Universal Service

Los Angeles, Aug. 12—A spectacular Russian drama, portraying the battle between the aristocrats and the proletarians, is being planned by Radio Pictures.

Hollywood's own Russian aristocrat, Ivan Lebedeff, will be the bright and shining star of this big number. Mr. Lebedeff has more to his credit it seems, than proficiency in hand-kissing and monocle wearing. He is a successful actor.

In fact, William Le Baron is so enthusiastic over him that he is starring him in what is scheduled to be Radio's biggest drama of the year. The story is by Gerrit Lloyd, for many years D. W. Griffith's right hand man and one of the authors of "Abraham Lincoln." Jack Lloyd, as he is known to his pals, has been reading intensively and doing some special research work on the birth of the Soviet government, all of which will be featured in "The Happy Prince." Yes, that's the title—and it's to be produced on a lavish scale.

Louella O. Parsons

* * *

Goodness, I haven't heard about John Wray since he covered himself with glory in a Norma Talmadge picture and then repeated his performance for Universal. I thought he was back on the stage but apparently he is due here in Hollywood to play one of the leading male roles in "I Spy," Lil Dagover's first. In fact, Mr. Wray is one of the male leads. That reminds me that I received a letter from Bess Meredyth who has gone to Europe to meet her husband, Mike Curtiz's family. Bess is getting all ready to meet the in-laws and if they don't like our Bess, well, there is something wrong with them. She and Mike are due to get back August 19 at which time he will report at First National for Miss Dagover's first American picture. "I Spy" is being adapted from the German with Harvey Thew and B. Mandelstamm doing the work.

* * *

Seen and Heard

La Belle Swanson has cabled Samuel Goldwyn suggesting that "Sadie Thompson" be remade in a talkie version. Sam likes the idea and there is a strong possibility that Gloria's most successful silent picture will soon have dialogue. Somerset Maugham, in his short story, furnished some good lines and what is to prevent Gloria from using them? There is a story that Paramount has been doing some negotiating with Clara Bow. But you know a burned child dreads the fire, so I think it is very doubtful if Clara will listen to Paramount's offer. When she was ill a statement was sent out that Miss Bow "was finished" and that little phrase has hurt Clara as nothing else in the world. A strong rumor concerning threats of blackmail and a movie publication are said to be in the hands of the district attorney.

* * *

Snapshots of Hollywood

GRETA GARBO and MERCEDES ACOSTA, well known New York authoress, attending a performance at the Filmarte Theatre. Sitting in the same row on the same night INA CLAIRE, ANDERSON LAWLER, GEORGE CUKOR and LILYAN TASHMAN. Glimpsed at the same theater MARLENE DIETRICH, her husband, her daughter and JOSEF VON STERNBERG, all dressed in tailored white flannel suits. MRS. ALLAN DWAN treating all her friends who dropped in at Malibu Beach to her birthday cake. HERBERT BRENON taking guests out on his boat stationed at Malibu. LILLIE DOVE in white satin pajamas, entertaining with a luncheon and a dinner party. BEBE DANIELS in pink lace pajamas with a velvet coat, promising to give the pattern in some of her friends. MRS. GEORGE FITZMAURICE and MRS. GEORGE ARCHAINBAUD also wearing smart pajamas. The CHARLES STARRETTS, Saturday guests of MISS DOVE. The MILTON COHENS entertaining their son and pretty young daughter-in-law, SHARON LYNN giving a housewarming at her new Malibu Beach house. That's all today. See you tomorrow!

STAR MUST LEARN TO WALK

Joan Bennett, film actress, who must learn how to walk all over again as the result of being thrown from a saddle horse. She injured her hip and must remain in the hospital for at least two months. Doctors say the injury will result in no permanent disability.

JOAN BENNETT IS CRIPPLED

Hollywood, Cal., Aug. 12 (AP)—Joan Bennett, screen actress, must learn to walk again.

The screen player, now a hospital patient as the result of being thrown from a horse during the filming of a motion picture two weeks ago, is suffering from a fractured hip and spine injury.

Her physician said the latter injury will make it necessary for her to learn how to walk again, but that she will suffer no permanent disability.

Miss Bennett, a sister of Constance and Barbara Bennett of the films, probably will be in the hospital for at least eight more weeks.

Rate Probers Ask Dial Phone Data

Complete data on cost of operation of manual and dial telephone exchanges is requested from the New England Telephone & Telegraph Co. by Wycliffe C. Marshall, counsel for the Boston Central Labor Union in its fight for lower telephone rates.

His request includes plant depreciation, number of employes together with the weekly payroll and data before and after the change from manual to dial exchanges.

Ex-Yale Grid Star New 'Y' Council Head

Cleveland, Aug. 12 (AP)—A Yale football center on the '97 and '98 teams, who was a major in the World War, was the new president today of the Y. M. C. A. National Council of the United States. He is Dr. George B. Cutten, 57, president of Colgate University. He succeeds Francis S. Harmon, editor of the Hattiesburg, Miss., American.

Royalty's Acrobat Dies in Ohio at 78

Columbus, O., Aug. 12 (AP)—Adolph Reisley, 78, formerly a member of the Livingston Brothers acrobatic team, once an internationally famous gun act, died here of a paralytic stroke.

For more than 40 years he had appeared in command performances before Emperor Wilhelm of Germany, Czar Nicholas II of Russia, and the Emperor of Japan.

Cop Kills Wife, Niece and Shoots Himself

Troy, N. Y., Aug. 12 (AP)—John J. Drohan, policeman attached to the office of the corporation counsel, shot and killed his wife and eight-months-old infant today and then shot himself in the chest at the home of her parents. Hospital physicians said he was not dangerously wounded. Drohan did not know the bullet that killed his wife also killed the child.

The bullet that killed Mrs. Drohan penetrated a wall, killing her niece, asleep in a crib.

SAIL to NEW YORK $4.50

★ Try this trip! . . . a revelation in comfort, convenience, speed. You'll enjoy the perfect service, good food, large airy staterooms. Sailings every day and Sunday. Colonial Line Wharf, Providence, 7:30 P.M., D.S.T. Bus leaves Colonial Ticket Office, 158 Summer St., opp. So. Sta., 5:30 P.M. Tel. Hancock 4458. N.Y., N.H. & H. R.R. train leaves So. Sta. 6:00 P.M. Back Bay Sta. 6:05 P.M. Auto rates: Fords and Chevrolets, $7.50. Other cars, $9.50.

COLONIAL STEAMSHIP LINES

MORGAN'S GREATEST AUGUST SALE

. . . VALUES You've Never Seen Before And May NEVER See Again! . . .

CANE PANELLED METAL BED

At Less Than Cost! **$3.88**

2-inch continuous tubes; four fillers. Wide cane panels. Baked enamel finish. Regular $9.75 value.

Only 1 to a customer. No mail, phone or C. O. D. orders filled. We reserve the right to refuse any orders—none will be sold to dealers.

This Amazing

15-Piece Living Room

Choice of Cogswell or Wing Chair

Divan, Club Chair and Cogswell or Wing Chair are upholstered in attractive velour, with tapestry panel. Carved frames, rolled arms, Queen Anne legs, and guaranteed spring construction. These three pieces alone are worth much more than you pay for the entire room. And you get—without extra charge—*all the pieces listed at the left.*

$49.50 EASY TERMS

BUY NOW! PRICES NEVER LOWER

CELEBRATED "NATIONAL PFANSTIEHL" **Midget Radio**

Complete With Tubes

All Electric, Fully Licensed. Pentode Power Detection. Dynamic Speaker. Complete with Tubes. **$22.50** EASY TERMS

Remember, the very low price of **49.50**

Includes: Foot Stool—Davenport Table—End Table—Table Lamp Shade—Bridge Lamp Shade—Floor Lamp Shade—2 Pictures—Table Scarf.

$22 Double Da-Bed

At Less Than Half

Upholstery coverings with reinforced ends. Complete with Spring and Mattress. **$9.50** EASY TERMS

3Pc. Bed Outfit

4-Poster Colonial Bed
Rustproof Link Spring
Biscuit Tufted Mattress

Formerly $35

All 3 Pieces Now Specially Priced at **$17.00** EASY TERMS

Amazing Value!

15 Pc. Bedroom

At a Saving of 50%

Choice of Dresser or Vanity

Here's a Bedroom complete to the very last detail—at just about the usual cost of a Bed alone. Full Size Bed with fluted posts, roomy Dresser with landscape Mirror, Chest of Drawers or Florentine Vanity—in beautiful blended Walnut finish. Complete with

Spring, Mattress, Pair of Pillows, Bench, 2 Boudoir Lamps with Shades, Bed Spread, Boudoir Picture.

$49.50 EASY TERMS

Popular Demand Makes Us Repeat!

57 Pc. Breakfast Set

Consisting of
1 Extension Type Table
4 Windsor Chairs
26-Piece Set of Dishes
26-Piece Set of Flatware
Our Regular $45 Value

$19.75 EASY TERMS

The Biggest Breakfast Set Value We Have Ever Offered in Our Entire History

The 5-Piece Ducoed EXTENTION TABLE Breakfast Set alone at this price would be a big value. In addition you get a 26-Piece Set of Dishes and 26-Piece Set of Nickeled Silver Flat Ware—enough for a complete China and Silver Service for 6 at no extra charge. Total Value $45

$1 Down

No Mail, Phone or C. O. D. Orders—None Sold to Dealers

THE HOME OF HOME OUTFITS

MORGAN'S

CONSOLIDATED WITH HAINES FURNITURE CO.

730 WASHINGTON ST. BOSTON

Open Monday, Wednesday and Saturday Till 9 P. M.

WALTHAM
326 Moody Street
Open Mon., Fri. and Sat. Till 9 P. M.

SOMERVILLE
257 Elm St., Davis Sq.
Open Mon., Thurs. and Sat. Till 9 P. M.

OLD CUSTOMERS PAY NO MONEY DOWN

Trade-in your old furniture for new pieces—now

Members National Retail Furniture Association

BOSTON WHOLESALE MILLINERY

59 Temple Place — 59 Temple Place

SALE!

NEW EMPRESS EUGENIE FELTS

A fashion of the romantic days of old France . . . now the style sensation of 1931.

$1.49 Regular $2.98 grade

ALL HEADSIZES

BLACK BROWN NAVY SAND

OTHER EMPRESS EUGENIE FELTS $1.98 and $2.98

UPSTAIRS

BLAKE BUILDING . . . WASHINGTON ST. AT TEMPLE PL.

TWO-DAY WEEK-END Excursion BY WATER **$5.50** ROUND TRIP

NEW YORK

VIA FALL RIVER LINE
SATURDAY, AUGUST 15

A two-day trip and only $5.50. Sail on a luxurious ocean steamer. Enjoy a wonderful trip on the water with music, dancing and entertainment, morning finds you in New York with two days ahead of you for enjoyment. Returning, Monday night or if you desire, Sunday night.

GOING AUGUST 15
LV. BOSTON (OLD STATION) . . . . . 5:00 P. M.
LV. BACK BAY . . . . . 5:05 P. M.
ARR. NEW YORK (PIER 14, N. R.) . . . 6:00 A. M.
RETURNING AUG. 16 OR AUG. 17
LV. NEW YORK (PIER 14, N. R.) . . . 4:30 P. M.
EASTERN STANDARD TIME

BUY YOUR TICKETS IN ADVANCE AND AVOID DISAPPOINTMENT
Children, 5 and Under 12, Half Fare
Limited number of tickets and staterooms now on sale at South Station, North Station and Back Bay Ticket Offices or 67 Franklin St., Boston

THE **NEW HAVEN** R.R.

On This Page: Writers With Something to Say, Who Know How to Say It

True to Type

DREISER INDICTMENT INDICTS WRITER

—By Gilbert Seldes—

GILBERT SELDES

NEITHER THE CLOUDY EMINENCE of Theodore Dreiser nor the mixture of dullness and distinction in the movie version of "An American Tragedy," justifies all the excitement which has been going on for more than five years in this connection. The justification lies elsewhere. It lies in the original story of Chester Gillette, who killed the girl who was bearing his child and was put to death for his crime by the State of New York many years ago; and it lies in the clash of two fundamental ideas: The idea that society is responsible for the criminals it makes, versus the idea of human responsibility, which you may call free will.

* * *

Relishing Misery

The mind of Dreiser is full of the ideas of the 1890's: he suffers not only from the prejudices of that time, but from its enthusiasms. I mean the joy which that era found in proclaiming the joylessness of life, the active pleasure in crying out that pleasure is all vain and an illusion, the bright look with which pessimists proclaim that there is no brightness. And I might add, the furious wilfulness with which they proclaim that man has no will of his own. Himself a realist, solemn, sincere, plodding and dull, he makes life in his books duller than it can ever be, but more impressive. The story of Chester Gillette wrings your heart; the story of Clyde Griffith—the fictional parallel in "An American Tragedy"—wrings your heart and depresses you, too.

* * *

Whose Fault?

Mr. Dreiser wanted to indict society and protested that the moving picture indicted only one man. As a result of his protests (I am told) the picture is better than it would have been if left alone; certainly it attempts to show us how poverty, the chaos of early life, the cruelty of the properous, and an unappeased longing for life, combined to catch Clyde Griffith in a net from which he attempted to escape by murder.

The book and the picture, both are a little tricky when it comes to the point; they both show that murder was intended at the beginning; but neither one makes it clear that murder was intended, or done, at the end. We know that Clyde wanted the unfortunate Roberta dead; we know that when the boat overturned, he made no attempt to save her. Was the upsetting of the boat accidental or was it willful? Was it an accident which corresponded to an unconscious intention?

* * *

Dreiser, Perhaps?

The picture certainly does not give you the sense that the boy's fanatical parents, his rich and disdainful relatives, and the whole social system of the factory town are as much to blame as himself for the crime. This is partly due to certain defects in the picture, but it is largely due to Dreiser himself. He, individually, thinks the environment causes the boy to act as he does; he says so, he reaches into science and philosophy to persuade you that he is right. But he doesn't convince. He convinces you that a district attorney, eager for re-election, may make evidence; but not that the legal system, or any other system, is more vicious than those who strike out against it.

The idea that we have absolute choice—free will—and the idea that we have no freedom whatever, are both natural and both unproved assumptions. When you think of the meanness and viciousness of some human beings, you may justifiably say that they must be acting deliberately, choosing to be brutal and bestial; and, also observing the same foulness, you may say that no one could will any such black depravity, and therefore people must be the slaves of circumstances—and predestined damnation.

* * *

The Philosophy of "As If"

We live, usually, on a tight rope between the two ideas. What we are proud of, we say we wanted to do; what we regret, we say we had to do. But no matted what philosophical or religious idea we accept, in actual practice individuals and society both pretend that man is a responsible being. We act as IF we were free because that gives us the greatest satisfaction; and if we are willing to take the satisfaction, we ought to be willing to take the punishment.

And if Mr. Dreiser's idea is that it's too bad that Roberta was killed and it is too bad that Clyde was killed, and if you go back to first causes, everybody is equally to blame and life is only a lot of atoms dancing a meaningless and endless dance—then the answer to him is only that to find the end—which is the purpose and the meaning of the dance—is exactly the function of the philosopher and the artist. It may be another illusion—but it can be a mighty fine one.

Lines to a Wretch Who Swallowed a Glass of 1820 Brandy at One Gulp

What boots contrition or lament
Or pangs of conscience to admit
Forgiveness never can be sent
The brazen boor who blasphemes Bacchus!
Vain every cry for pardon said;
No plea of ignorance excuses
The fool who fails to bow his head
Before the juice of juices.
Foul infamy or vilest rape—
These things may be in time forgiven;
But he who desecrates the grape
No more can mingle with the shriven.
The blackest grief, the bitterest tears
Avail him nothing: *hell hath beckoned*
The wretch who takes one hundred years
And downs them in a second!

Michael Flagg.

"Don't eat any more onions if you're going out, dear—we don't want the elevator man to know all our affairs."

Monet, Manet

—By Charles H. Towne—

FROM THE PRESS of William Edwin Rudge come two small volumes in the series of The World Masters, which hitherto have included such painters as Gainsborough, Rubens, Durer, Velasquez, El Greco, and Cezanne; and now we have Monet and Manet. There are reproductions of their best-known paintings—

Charles H. Towne

photographic reproductions, of course, but none the less inspiring and beautiful.

This series is a pocket edition, and I can think of nothing more useful to the enthusiastic art students than these tiny volumes, which may be tucked in one's coat and pulled out to study with profit and pleasure. Both books contain splendid, through brief, introductions by Anthony Bertram.

We all remember with what enthusiasm George Moore has written of Monet and Manet, getting their names so mixed on the pages of his famous Trilogy that it was as confusing as if there had been two poets, one Noyes and the other Nayes. But for more reasons than this these great painters have ever been linked. They were considered radicals, pioneers, and their artistic voices cried out in the wilderness. Each has influenced innumerable painters who followed them. Our own Glackens felt their wonder, as one can discern who looks at his group pictures.

* * *

The radicals of yesterday are the conservatives of tomorrow; and looking at Manet's paintings now, one wonders why he created such a storm and was so vilified. Mr. Bertram says of him:

"A color was for him a lovely thing, not to be led up and away from by scenes of remembrance that interefered with its brilliance, but to be given free space to play in; paint was a lovely thing, not to be smeared about with, but to be firm and clear as it was in Velasquez; and to be paint. And to be paint—that was one of his crimes. You could see the paint when the picture was finished, if you could call it finished. There it was, as obviously paint and paint of a certain color, as the gold ground of an Italian primitive was gold. Was there not something indecent about his frankness, this obvious delight of the craftsman in his material?"

The much discussed *"Le Dejeuner sur l'Herbe"* and *"l'Olympe"* are, of course, reproduced; and for all the sensation they made in their day, how tame and sweetly beautiful they are now to us! That these nudes shocked and even terrified the critics of yesterday seems incomprehensible in the light of a wider knowledge and sanity.

* * *

Manet lived to be an old man; Monet died in his prime. The latter was the forerunner of the impressionists. His qualities can be very little appreciated from photographs. As Mr. Bertram truly states:

"It was one result of his outlook and method that he reproduces more unsatisfactorily than any other artist except perhaps Turner.

"And that fact demonstrates more clearly than anything else the essential weakness of the impressionist ideals. In seeking after the beauty and wonder of light all sacrifices were made: line, volume and construction—those qualities which photograph—were almost entirely lost. . . . The impressionists rode a theory to death, but beauty was engendered in the furious energy of their riding."

Outdoor Opera Hit

—By Deems Taylor—

RAVINIA PARK, ILL.—Say "outdoor opera" to the average easterner, and he looks knowing and a little scornful. You don't have to tell him anything about outdoor opera. He knows. A ball-ground or a college stadium; ten thousand spectators lost in a grandstand that was built to hold fifty; Aida, with a cast picked for lung power rather than subtlety, and an orchestra picked up from God knows where.

The music fighting a game but losing battle with distant trolley cars and taxis, trucks. Impatient klaxons, sentimental cats, despondent dogs, and the cash registers of the pop stands. The scenery and costumes rented for the occasion—and looking it. And always the haunting possibility of an ill-timed thunderstorm that will blow the whole production over the outfield bleachers.

Easterners ought to get about more. Outdoor opera on the Chicago North Shore is opera produced under practically ideal conditions—conditions that make indoor opera seem a bit tame in retrospect.

Twenty miles north of Chicago—about as far, as the train flies, as Greenwich or Oyster Bay are from Manhattan—is Ravinia Park. It is not an amusement park, literally speaking, for it offers neither roller coasters nor shore dinners; but it does offer fields, and groves, and a welcome for picnic parties, and no "Keep Off the Grass" signs.

Also it offers an outdoor theater and an opera company, both run by an extraordinary man named Louis Eckstein.

* * *

Piper Pays Piper

Now it is possible for the diligent searcher to find men willing to finance opera companies, and it is hard to avoid tripping over men who are willing to run them; but to find one who is willing both to pay the piper and handle the piper's affairs is a harder task. Eckstein does it.

As director, he engages the artists and the orchestra, dictates the repertoire, and generally handles the business and artistic affairs of the organization. As chief guarantor, he gives the director a free hand, encourages him to commit all necessary extravagances, and cheerfully pays most of the annual deficit incurred by his aesthetic alter ego.

This has been going on since 1912. Twenty years ago Louis Eckstein took over a bandstand that stood in the Ravinia grounds, and rebuilt it as a theater. For some time the entertainment offered was miscellaneous in character, ballets, concerts, whatnot. From playing operatic excerpts, Ravinia progressed to the production of scenes, and occassionally whole acts, from opera. For the past decade the house has been given over exclusively to the production of grand opera.

It is curious, in a way, that New Yorkers do not know more about Ravinia, for the organization is much more closely related to New York than Chicago. The company is practically an abridged version of the Metropolitan Opera House.

* * *

New York Atmosphere

This season's principals, for example, include Lucretia Bori, Elizabeth Rethberg, Ina Burakaya, and Julia Claussen, all of the Metropolitan. Florence Macbeth represents the Chicago Company, and Yvonne Gall has been imported from the Paris Opera. Among the men are Edward Johnson, Giovanni Martinelli, Mario Charmlee, Louis d'Angelo, and George Cehanovsky. The staff of conductors—Gennaro Papi, Louis Hasselmans and Wilfred Pelletier—is solidly Metropolitan.

The visiting New Yorker can count upon feeling thoroughly at home from the moment he goes to buy his ticket; for the box-office staff has been imported intact from the Metropolitan. Much of the scenery, too, is either Metropolitan scenery cut down to fit the second generation, or newly built sets based on the Metropolitan's designs.

Only the orchestra will be strange to the visitor. But strange only in personnel; for, good as the Metropolitan orchestra is, the Chicago Symphony Orchestra, which occupies the pit at Ravinia during the Summer, can hold its own, both in flexibility and tonal quality.

The season lasts ten weeks, starting in June and closing early in September. There are no matinees, but as Chicago has no Sunday theater law, there is a performance every night. In addition, there are concerts by the Chicago Orchestra on Thursday and Sunday afternoons.

Compensation

Love laid his kisses on my lips,
His dreams upon my day.
Then, swifter than the swallow dips
He flew far, far away.

Yet, though he never should return,
And I alone must pine,
His kisses on my lips still burn,
His dreams are always mine!

Charlotte Becker,

News and Gossip of Boston Society Activities

ELEANOR HOYT PLANS WEDDING ON CAPE

In Mayfair

—with—

Mary Christie

MAY CHRISTIE

SOUTHAMPTON, N. Y., Aug. 12—The Meadow Club was the most popular spot here, with the exciting finals of the tennis and its gay dance.

It's a very pretty place, the low, rambling clubhouse being surrounded by numerous tennis courts, lawns and charming flower gardens.

Between sets . . . and they were hard-fought and drawn-out . . . I wandered with a friend down the tiled path at the back of the building, where bushes of hydrangeas bloomed in a blue love'lness and there were beds of pink dahlias and asters, and gladioli and marigolds.

A rustic bridge beyond the hedge of rambler roses crosses a wide creek, or inlet of the sea. Beyond is an ivy-covered cottage. The whole effect is rural and lovely.

Wear Sports Dresses

The popular Mr. Jarvis Geer, of the handsome looks and flashing smile, was watching the tennis finals intently. He comes of an old New York family and lives on Upper Park ave.

The genial Mr. Albert Pease of East 64th st. was another absorbed spectator. A friend of his told me on Saturday afternoon that it was he who put over the sale of the site of the old Waldorf-Astoria to the Empire State Building people.

The women spectators at the tennis finals wore simple but smart sports dresses, the predominating shade being yellow.

Pale blue was a close runner-up . . . and plenty of white crepe was worn.

Mr. and Mrs. John W. Stafford were among the best-known people present. She is vivacious and extremely good looking, they entertain a great deal down here.

* * *

Picks Winner

I saw Mr. and Mrs. Louis de L'Aigle Munds, of "Mayfair Cottage," Pond Lane . . . Mr. and Mrs. Charles Van Vleck, Jr., of "Ballyshear" . . . Mr. and Mrs. Charles Merrill, of that beautiful house, "The Orchard" . . . Miss Jeanne Meagher . . . Elizabeth Chew . . . Mr. and Mrs. Justin O'Brien . . . and Mr. and Mrs. Eugene Crawley.

Wasn't it an extraordinary thing that Mrs. Adrienne Peabody, the numerologist, who has made such a hit with all the ladies in the Hamptons this season, should—out of a clear sky, and with no knowledge whatever of tennis—predict that George Lott would be winner of the tournament? . . . "I worked it out from his name and the date of his birth," she informed me last Friday with much confidence . . . 24 hours before he won!

With all those brilliant players competing, it was rather uncanny how she picked the champion . . . It fits, told me that Pythagoras, the ancient Greek mathematician who had a school in the Delphi Temple, Greece . . . was the founder of the science of numerology.

* * *

Leap for Life

At the suggestion of that popular resident of Southampton, Mr. James Lawrence Breese, of "Breese in Cottage," I went over from the Meadow Club with friends to view Dr. Arnold Genthe's wonderful exhibition of photographs and portraits at "Four Fountains", which is the studio built by Mr. and Mrs. Lucien Hamilton Tyng in the grounds of their home, "The Swallows."

Their former house on that site was burned down last year. Mrs. Tyng told me she had to jump for her life from a balcony on an upper floor when the place was afire.

The new house is built in modernistic style. It has what looks like a darling little penthouse with a wide roof-garden perched on top.

But to return to the exhibition of pictures in her studio.

Mrs. Tyng, Mr. Breese and I gazed long at scenes of contemporary Greek life . . . the monasteries of Mount Athos . . . misty studies of the Parthenon . . . of shepherds on Mount Parnassus . . . of Corfu and the Greek islands . . . and splendid heads of ancient priests and monks.

Dr. Genthe is a great traveler, and his books are illustrated by his photographs.

Mrs. Lucien Hamilton Tyng paints delightfully in water-color. A pale blue room in her studio is full of her pictures, painted, she told me, in China . . . Egypt . . . Palestine . . . Morocco.

She introduced me to Mr. and Mrs. Josiah Terry, of "Swallow Ridge."

Also to an interesting artist, Mrs. J. Scott Hartley, who can tell fortunes with tea leaves!

* * *

Radio in Auto

Driving back along the maple-shaded roads with Mr. Breese, I was amazed to hear a sudden sweet singing from apparently nowhere!

That voice was very close and clear.

It proved to be a radio attached to the steering wheel of Mr. Breese's car!

He has a charming place down here . . . entirely unique of its kind . . . but of that I will tell you tomorrow.

Let us get back to that seat of merrymaking, the Meadow Club, last Saturday evening.

The scene resembled those fairy-like ones you sometimes see in the movies . . . !

Flood-lights turned the exquisite flower-gardens and the big clumps of hydrangeas all about the club into an ethereal picture.

This was enhanced by festoons of many-colored lights slung everywhere and hundreds of balloons floating here, hither and yonder.

There were pretty women and girls galore, looking like radiant flowers, too . . .

* * *

Plenty of young men . . . and those not so young . . . bent on enjoyment.

Several hundred people were present the night of the finals at the Meadow Club.

The buffet dinner-party was given by Mr. and Mrs. John W. Stafford, of "To Windward" in Gin Lane . . . and that is a quaint name for their home? They had at least thirty guests . . . among the men I saw Percy Melville, Harry Evans, Mr. Oliver Gardner and Mr. Frank Kotteck.

Mr. and Mrs. Orson Munn were in that party, too . . . Mr. and Mrs. William M. Fleitmann, and Mr. and Mrs. Harold Miller.

Mr. and Mrs. Eugene Pitou, of Moorlands, were also entertaining at dinner.

* * *

Many Dinner Parties

Dr. and Mrs. Fenton Taylor, of Sideways, Lane, were among their many guests, as were Mr. and Mrs. Jeremiah Maguire (she was Ruth Swift, of Three Chimneys . . . and Mr. and Mrs. William Maguire.

Mr. and Mrs. Garner L. Gilsey had a party including Mr. and Mrs. Robert McKean Thomas.

I saw Maureen Virginia Smith, whose parents have a charming place down here, entertain a large party of young people.

The popular Doris Morrill (whose parents own The Orchard I spoke about before) had several guests at the ball. Among the young men at her table were Clifford Michele . . . Carleton Granberry, Jr., . . . Donald Stewart . . . and Chester Bleeker.

The party continued late . . . Although we had all spent the entire day in the open, no one grew sleepy . . . it was all too thrilling!

Society Notes

Seen at the Junior League for luncheon were Miss Catherine Hedge, Mrs. Hollis Hunnewell Jr., Mrs. Arthur Scott Burden, Mrs. Ingling Willauer (Louise Russell) and Miss Eleanor Frothingham. All but one of this charming group seem to have something on which to be congratulated.

Miss Hedge's parents, Mr. and Mrs. Henry Hedge of Brookline, have just announced her engagement to Mr. Jack Hammond of Chestnut Hill. The date for the wedding has not been decided upon as yet, but probably take place in the late fall or next spring. Miss Hedge made her debut during the season of 1927-28, at a dance at The Country Club. She has been spending the summer at her parents' home in Plymouth.

Mrs. Willauer is to be congratulated on the quite recent birth of a son. She and her husband make their home in Cambridge.

And Miss Frothingham's engagement is, by this time, not quite such a novelty, having been announced two or three weeks ago by her parents, Mr. and Mrs. Thomas G. Frothingham of Beacon Hill and Marion, to Mr. Austen Smith of Cambridge. He is the son of Mrs. Ormond Austen Smith of Park ave., New York, and the late Rev. Mr. Smith.

Miss Frothingham made her debut in the season of 1926, at a dance at the Chilton Club. She is a senior at Radcliffe, and has been spending the summer at the Harvard Summer school, studying geology. Her fiance was graduated from Harvard with the class of '29, and is a member of the Speakers and Phoenix Clubs. The date for their wedding has not been decided on, but it will probably take place in late October or November.

POPULAR ON NORTH SHORE

MISS EMILY CONANT snapped with Mr. Kenneth Brown at Marblehead. Miss Conant is the charming sub-debutante daughter of the Augustine B. Conants of Brookline and Marblehead.

Miss Hoyt to Wed on Cape

It was somewhat of a surprise though a pleasant one, to learn that Miss Eleanor Hoyt has decided on Friday, Aug. 28, for her marriage to Mr. Alexis Felix du Pont, Jr. A surprise because it was thought that this interesting affair would not take place until fall. Miss Hoyt, known intimately as "Ellie," is the charming and versatile daughter of Mrs. Katherine Stone Hoyt and Mr. Richard Farnsworth Hoyt of New York. Just after their divorce this spring, Mr. Hoyt was married to Mrs. Nelson Doubleday, former wife of the well known publisher, also of New York.

Miss Ellie's wedding will take place at the beautiful summer home of her parents, The Anchorage, in Marion.

Mr. du Pont is the son of Mr. and Mrs. Alexis Felix du Pont of Wilmington and Winona, and will probably take his bride on a flying wedding trip.

Many Fetes at Deauville

By BARON GEORGE WRANGEL

Deauville, Aug. 12—With the season rapidly approaching its climax, the fashionable set around here are kept on the run from 11 o'clock one morning until three or four o'clock the next.

In the daylight hours the Bar Du Soleil continues crowded to capacity. Seen there was Madame Dumba with Ralph Beaver Strassburger of Philadelphia. Madame Dumba's husband was the Austro-Hungarian ambassador at Washington until the outbreak of the war, and she was popular in society then. She wore a white wash silk dress with a beige and white belted coat, and a rust colored hat, bag and necklace.

Seen at the casino was Princess Ilynska, wife of Grand Duke Dmitri. The former Audrey Emery of New York, was in a smart blue costume with one of the new shaped hats, which suited her admirably.

First in Modern Corsetry
Kausen's
63 TEMPLE PLACE, BOSTON
For Mothers—and Their Daughters Soon Ready for School
"Cross-Pull" For Mother:
Ensembles
Perfect diaphragm control—obtained by clever designing, without bones—new one-piece foundations that win enthusiasm from our most critical stylists. Light, airy support that moulds motherly figures to slimmer lines. It cannot "creep up."
For Daughter:
"Miss Typist"
Uplifting support—ensembles—girdles—stepins—with but feather weight—creates that "uncorseted" look, with a definite and higher waistline, yet confining where you need it. College Girls and Juniors will like "Miss Typist" as their foundation for the new silhouette.
Isn't it better to "play safe" with your figure by treating it to an analysis by Housen's expert stylist in our cool street floor fitting rooms?
"ADVANCE" COAT SALE
Prices show savings of $25 to $35 if you select your coat now. Take advantage of our "Will Call Method"—shop at leisure, while stocks are complete and prices low. Your coat will be kept, for a nominal deposit, in storage until you want it.
Party, Bridal and Street Dresses arriving daily, $15 (usually $25)
GENUINE KOTEX—29c, 4 for $1.00

Man About Town

By AL DUFFY

FIRST NIGHT

Gee, but it was good to go into a theater and see a regular show again...We've been without 'em so long that we were all hungry to see one...That's why everyone put on their best bib and tucker and turned out for the premier of Schwab and Mandel's "Free For All" at the Colonial, Monday night.

Of course, a lot of the regular "first nighters" were missing—we missed Frank Hatch and Katherine Lyons and Herman Bleezer and Philip Hale and H. T. P., just to mention a few—but their places were taken by others, and we couldn't really blame them for being unwilling to shorten their vacations and get back to town for the opening.

New York sent a pretty representative delegation to the opening, though . . . for instance, we saw J. Harold Murray, who used to be Harry Hulton of Winthrop before he became a singing star in "Rio Rita" . . . . Murray is under contract to Schwab and Mandel to appear in the new operetta that is on their fall production schedule . . . Murray was with his manager, Leo Fitzgerald . . . Then, we saw Henry Spitzer and Max Dreyfuss both of Harms music publishing house . . . They've got a couple of the show and they should be happy for these are at least two big numbers in the show . . . . Of course, Charlie Goldberg, who keeps the harms banner waving locally, was on hand with his bosses.

Jim Prede from the Shubert office gave the show the once-over and we saw Billy Grudy, one of New York's better known theatrical agents, greeting friends between the acts . . . Billy has been recovering from an illness up in New Hampshire for the past few weeks, but he had to come down and see "Free For All"...Tommy Boddon, theatrical manager and one of the closest pals of the late Jack Donahue, was also curious enough to wash his face, shave, put on his city clothes and come down from New Hampshire for the opening.

Between the acts we were hard at work picking out celebrities when we suddenly looked up and there, standing in front of us, was Zella Russell with a coat of Revere tan that made her look more beautiful than ever . . . We put our foot in it right at the start, of course, by greeting her with, "Zella! You're looking great, You've put on weight, haven't you?" . . . But Zella is big-hearted enough to forgive that and she took us by the hand and trotted us over to where her husband, Harry K. Morton, was talking with J. Harold Murray . . . Harry and Zella were here last year with "Street Singer" and, since the show closed, they have been summering at their place in Revere.

We were all making so much noise with everybody trying to talk at once, that Paul (Buckshine) McCullough, of Clark and McCullough, came over to add his share to the tumult . . . Flo McFadden (Mrs. Jack Haley) stood over in another corner of the lobby with some friends and from her smile it was apparent that she thought her hubby was doing a good job . . . And we saw Russ Brown's former wife—can't remember her name—in the crowded lobby, too.

We could go on and on telling you about the crowd but we'll simply let it go by listing here some of the others we saw.

There was Elinor (Herald movie critic) Hughes with Rebekah Hobbs, managing director of the Professional Players; Anne (Theatre Guild) Ford with her sister, Margaret and Harry Bostonherald) Siegal; City Censor John Casey with his pal, Judge Day, Helen (Bostontraveler) Eagar and Horace Heidt, Len Libbie of "Variety," Nick (Bostonamerican) Young and Mrs. Young, Leo (Sundayadvertiser) Gaffney and Mrs. Gaffney, Bill (Bostonherald) Greenough and Mrs. Greenough, E. H. (Bostonpost) Crosby and Mrs. Crosby, Charles (Bostonglobe) Howard, Eddie (Dailyrecord) Harkins and E. W. (Herald-Traveler publisher) Preston, who liked the show so well that we saw him buying tickets for later performances during the intermission.

Then, there was former Attorney-General Leon R. Eyges, Fight Promoter Eddie Mack, Emile (Westminster Hotel) Coulon, with Mickey ("Himself") Alpert, Dr. Bill Cleary, Joe DiPesa, Tom (Colonial) Lothian, Jay Dillon of Dillon and Parker, John ("Follow Thru") Philbrick and Mrs. Philbrick, Frank Corbett of Shepard, Corbett and Donovan, Mrs. Fred Wright, Peter (Daily record) Kelley and Mrs. Kelley, Judge Bill McDonald, Judge Edward A. Counihan, Selma Laskey and her husband-to-be, Lou Gordon, Charlie (Schwab and Mandel) Hertzman, Finley Peter Dunne, Jr., late of the N. Y. World and now press agent for S. and M., and, of course, Larry Schwab and Frank Mandel themselves, not to forget Bobby Connolly . . . Frank Mandel spent the evening pacing up and down. (He must have walked at least 10 miles during the three hours) the back of the theater, while Larry Schwab groped his way up the darkened aisls every few minutes to dispatch a message backstage . . . And through it all the rotund Bobby Connolly leaned against the back rail and kept time with the music with a tapping finger.

visit NEWPORT
EXCURSION
SUN. AUG. 16
$1.75 ROUND TRIP
GOING
Lv. Boston (So. Station) .... 2:00 A. M.
Lv. Back Bay ..... 7:30 A. M.
Due Newport ..... 9:35 A. M.
RETURNING
Lv. Newport ... 4:03 P. M., or 8:10 P. M.
Eastern Standard Time
Limited number of tickets now on sale at South Station and Back Bay Ticket Offices or 87 Franklin St. Also at North Station.
Similar Excursion Aug. 30
THE NEW HAVEN R. R.

TRY THIS BETTER GASOLINE

.... you'll like the 'gas' and like the service, too!

You appreciate the good things of life... of course you do...that fact is the backbone of Gulf's great popularity for years ...it met your expectations. Now it exceeds them. It is improved...better by far than ever before...at no extra cost.

GULF REFINING COMPANY

THAT GOOD GULF GASOLINE is orange color. You can identify it easily. On sale most everywhere from Maine to Texas, "at the sign of the Orange Disc."

•

USE TOURGIDE... Day-to-day road news of new construction, detours and closed roads. On file in Gulf Service Stations. Consult it, free.

Better

THAT GOOD GULF GASOLINE

THE LOVES OF CHARLIE CHAPLIN

King of Laughs and World's Unluckiest Lover

(Copyright, 1931, by the Boston Evening American)

By RUTH MUGGLEBEE

(Charlie Chaplin's life has been so blighted by romance that his friends consider him a glutton for punishment. He has hunted and searched for romance in all four corners of the globe. The happiness he has had has always been transitory. Mildred Harris' love snapped in Charlie's heart.)

CHAPTER 9

The ordinary rules than bind ordinary husbands to the marital yoke, Mildred tried to exercise on Charlie—without avail.

Charlie was a genius. He couldn't be made to punch the domestic time-clock. And yet his young wife felt that he should.

She wanted him home on regular schedule—a demand foreign to the artistic nature of the comedian.

"I must be alone," he said often to his wife.

And Mildred thought her husband was shutting himself off from her with a barrier invisible and brutal.

Their marriage was a tragedy of two mismates; of two lives incompatible in outlook and attitude.

There could never be mental companionship between the two. They didn't express their thoughts in the same language.

Mildred had the conception of marriage as had many other young brides. She dreamed of a home and entertainment, of friends and exchange visiting. Charlie thought nothing of this.

He wanted companionship of a kind Mildred knew nothing about.

Mildred wanted to talk about her house and its furnishings, of the cook and her mistakes. Charlie sometimes would be amused by the narration. At other times he simply didn't listen and looked off into space.

In these moods he was a complete enigma to his wife.

When in the middle of the night Charlie, driven by his restless spirit, would leave the house and wander off in the dark by himself Mildred would lie awake crying because her husband had left her alone.

Lavish display of enjoyment and whoopee expression of fun were simply not in Charlie's scheme of things.

Charlie spent loads of money on his home and its upkeep, but he wouldn't squander his earnings on inconsequentials.

LIBERAL WITH HER

Mildred again mistook this economy for penuriousness. And yet, Charlie was liberal with her. His wife had accounts in all the leading stores in Los Angeles and bought whatever and whenever she needed things. She always was mistress of a house which employed four and five servants.

Mildred had no fixed allowance. Charlie gave her all the money she wanted and needed.

But the amusement and companionship she craved, she was denied.

Charlie's choosen form of amusement was to gather around him in his artistically fitted home a little group of friends. They were people whom he liked, not because of wealth, social position or gayety, but for companionship and simply because he liked them.

With them he would engage in intellectual discussion on topics of the moment. He would discuss books and philosophy. Charlie was concerned about the motivating forces of life and people. He liked to exchange his views with others.

In these conversations, Mildred sat by her husband and listened, but she wasn't an interested listener.

She felt herself outside the group. She felt strange and lonely in the gathering.

Very few women came into that intimate circle. Mary Pickford and Douglas Fairbanks were Charlie's two intimate acquaintances. With them he enjoyed sociability.

PRIZED SYMPATHY

They were frequent visitors at Chaplin's home.

Mildred once said that Charlie confided his belief to her that "a woman's sympathy is worth more than all the brains in the world, and that he would run a mile sooner than be associated with a girl whose brain was bigger than her heart."

Yet Charlie's closest friends belie that statement.

A man who has been associated with Charlie for 16 years told me a few weeks ago that Charlie is especially fond of intelligent and clever girls.

"Charlie these years enjoys smart repartee with his women friends," he said. He is bored by silly prattle of beautiful, but dumb, women."

Mildred knew that, compared to Charlie, she was mentally tiny. She has said so. She has, under her own signature, told that she would read the books Charlie suggested to her, that she tried to reach academic heights comparable with his.

That she wanted to be able to talk about books, pictures, music and poetry with Charlie. She knew that if she could she stood a better chance of holding him.

Music was particularly dear to Charlie's heart. Next to his work, books, pictures and his violin were his real and lasting resources.

Charlie had a library crowded with all sorts of books that he read and knew familiarly.

He gossiped about books for hours with John Barrymore.

PEEVED HIS WIFE

Charlie hated bores. Most people bored him. Charlie was indifferent to the impression he made in casual meeting with others.

All this peeved his young wife.

A thoroughly social person, she wanted her husband to act the same way.

Mildred, when she married Charlie, thought that her friends would come to be Charlie's friends. She pictured herself entertaining them in her new home. But before many months of marriage with the film genius had passed she became aware of the impossibility of this.

Charlie's idea of friendship was one of concetration on those particularly favored.

Charlie simply didn't care for Mildred's friends and he never took the trouble to even conceal his disinterest in them.

He hadn't married Mildred's friends. He didn't even have to bother with them.

Mildred continued to be annoyed and troubled. She continued to take offense at Charlie's frankness and obviously expressed dislike of people.

JEALOUS OF HER

She resented her husband's naive snubbing of her friends.

Mildred even misunderstood Charlie's desire to have her all to himself. He was jealous of her. But to Mildred, his jealousy was insufficient proof of his love.

The question of another woman never entered their lives together. But Mildred was dissatisfied with her marriage.

That he showered her with the luxuries of life; that he gave her all of himself,shed idn't appreciate.

Mildred couldn't penetrate his soul. She couldn't possess him body and soul.

And like a woman, she sulked and acted as the child that she was.

Mildred insisted that her husband was a strange, brooding spirit, haunted by good and perhaps, sometimes, bad impulses of temptations, inspirations and fears, all pulling in different ways and giving him no rest.

Charlie's wife sold herself the idea that "Charlie's one true love in life is his art."

She harped on the thought. She hounded Chaplin with the thought.

Charlie's marriage began to drift into disillusionment.

More of the Chaplin-Harris romance will be told tomorrow.

Bury Revere Fireman Who Ended His Life

Funeral services for Francis L. Smith, 37, Revere city fireman, who ended his life Monday in a fit of melancholia at his home in Bradstreet ave., were conducted today at Our Lady of Lourdes Church.

A firing squad from Fort Banks attended the burial in Greenwood cemetery, Everett.

Smith served in the World War with the 102d Machine Gun Company of the Yankee Division. He was one of the first American prisoners taken by the Germans and passed six months in German salt mines.

Public Buys Planes

Moscow, Aug. 12 (AP)—Seven new airplanes built with funds obtained by public subscription are to be added to the Soviet air force.

KILL 'EM ALL
COCKROACHES
AND WATER BUGS
they are more deadly than
RATTLESNAKES

Cockroaches carry germs of disease and filth from cellars and sewers to the pantry shelves and food containers.

NOW IS THE TIME TO GET RID OF THEM

Liquids will kill only about 10%. Poison powders will do about the same.

There is only one sure and safe way to entirely rid the house of these pests. Roaches are night feeding bugs. They don't appear until late and then the entire family turns out for its daily meal. Feed them something they like better than ordinary food, something that is non-poisonous and does not drive them back into the walls.

CHENEY'S KILLER
DOES JUST THIS
It Costs 25c a Can
By Mail 35c
less than the price of a pie
The story is
they EAT it and DIE,
we guarantee it.

G. S. CHENEY CO.
HERB SPECIALISTS
15 UNION STREET
BOSTON, MASS.
Send for complete list of Cheney's Reliable Remedies.

Dempseys Row Over Furniture and $50,000

Los Angeles, Aug. 12 (AP)—Estelle Taylor, film actress and estranged wife of Jack Dempsey, has said she will "insist that something definite be done" toward settling their marital affairs before she leaves for New York.

The difference between them was said to involve some $50,000 and furniture in the Dempsey residence here.

'Kidnaped' Bookie Is Silent Over Release

Gary, Ind., Aug. 12 (AP)—William C. Flanagan, horse race bookie kidnaped five days ago while exercising his wife's Pekinese, returned to his hotel apartment home today.

He immediately retired to his rooms and refused to discuss the terms of his release. His attorney said no money had been paid the kidnapers.

Naughty Girl Pays for One Bad Word

Urbana, Ill., Aug. 12 (INS)—Miss Hattie Kirk paid $5 for using the wrong word.

Bert Simerll and Miss Kirk were fined $10 for speeding, but as they left the courtroom Miss Kirk remarked to the judge:

"I hope you're damn well satisfied."

She was fined $5 for contempt of court.

Missing Sharon Man Only on Short Trip

Search for Horace M. Bickford, Jr., 40, of Sharon, missing from home since Friday morning, was abandoned today when his family received word from him saying he had been on a short trip.

Bickford was last seen by his wife when he left home Friday to work at the office of his father, Horace M. Bickford, an official of the H. M. Bickford Lumber Co. The father lives at 60 Wachusett rd., Newton, and has an office in 141 Milk st., here.

Gangsters Wreck 4 Cleaners' Trucks

Chicago, Aug. 12 (INS)—Four trucks of the International Cleaners and Dyers were wrecked today by four men who burst into a garage and battered them with sledge hammers. A bill-fold found on the floor and believed to have been dropped by one of the vandals led to the arrest of Philip Mangano and Louis Clementi, well-known West Side hoodlums. The four men cowed George Scott, 62, the garage watchman.

Magaldi Boomed for Legion Honor

Candidacy of John E. Magaldi, Italian interpreter in the municipal criminal court for the office of department alternate executive committeeman of the American Legion for Suffolk county was indorsed today by the James C. Shea Post of Roslindale, of which he was a past commander, and the Cecil W. Forg Post.

Magaldi has been a member of the Legion since 1920. He lives with his wife and family at 184 Cornell st., Roslindale.

Of course you can tell the difference • *they're* FRESH!

What a world of difference there is between the mild, cool fragrance of Camels in the Humidor Pack and the unkindly hot smoke of an ordinary cigarette!

Your own throat will bear grateful witness to this.

If you have the slightest doubt about it, or about the importance of perfectly conditioned tobaccos in true smoking pleasure, just make this simple test:

First, inhale the smooth cool smoke of a factory-fresh Camel and note how throat-friendly it is; next, inhale the hot smoke of a parched dry cigarette and feel that scratch-and-sting on the membrane.

All the rare flavor and aroma of the fine Turkish and mild Domestic tobaccos of which Camels are blended is kept intact and prime for you by the Humidor Pack.

This scientific germ-safe wrapping—not plain ordinary Cellophane, but *moisture-proof* Cellophane which costs nearly twice as much—seals in all the natural freshness, seals it so tightly that wet weather cannot make Camels damp, nor drought weather make them dry.

Try Camels, just to see what a happy difference *freshness* makes in a cigarette.

Do your throat a favor, try them for just one day; then quit them—if you can.

● *Don't remove the moisture-proof Cellophane from your package of Camels after you open it. The Humidor Pack not only keeps your cigarettes safe from your wet bathing suit but also keeps the sand and dust out as well*

CAMELS
Mild..NO CIGARETTY AFTER-TASTE

© 1931, R. J. Reynolds Tobacco Company
Winston-Salem, N. C.

Tune in CAMEL QUARTER HOUR, featuring Morton Downey and Tony Wons. Orchestra—Direction Jacques Renard—Columbia Broadcasting System—every night except Sunday

GREATER BOSTON NEWS

BOSTON EVENING AMERICAN

SECOND SECTION

BOSTON, WEDNESDAY, AUGUST 12, 1931

THIS IS LIFE

GANDHI'S REJECTION OF FANATICAL AMERICAN CONVERTS APPLAUDED

—By ROBERT E. ROGERS—

IT IS REFRESHING to note that Gandhi is discouraging the "many Americans who have written to him, seeking to join his model colony at Ahmedabad and to practice his principles of self-denial, prayer and service for others." In no case, we are told, has he encouraged them to come. He reminds them that the climate is terrible, the life harder and more austere than they probably imagine. He says the rule of the colony is merely to enable each one to make the greatest progress in the faith of his own forefathers. This last looks like a hint that the would-be disciple can make quite as much progress in Hoboken, New Jersey (where one candidate lived), as in Hindu, India.

ROBERT E. ROGERS

What is not so refreshing is to learn that so many Americans would like to cast their lot with him in his model colony. But it is not so surprising, either. There is something in the American blood that goes crazy over new Messiahs and new cults. The less American they are and the further away they seem, the better. Our history is cluttered up with the records of little cults and experiments of one sort and another, economic, social, religious, political, which attracted their adherents briefly, flourished like the green bay tree, and collapsed.

* * *

Where Many Ventures Failed

The old-style history used to speak of our first immigrants as pioneers of the noblest purposes, the chosen of God, who came from a festering Europe to build a new Jerusalem in the New Canaan. The later school of historians, such as James Truslow Adams, implies that most of our earliest settlers came because they couldn't make a living in Europe; in other words, that America got only the failures and ne'er-do-wells. There is probably more truth in that than we like to think, those of us who are of the old stock, but surely the older point of view is true also.

The old American stock had a strain of fanatic idealism in it, which most often petered out in fantastic enterprises founded upon the notions of cranks. The 1840s and 1850s saw many an enterprise intended to make over the world: Brook Farm in West Roxbury, the New Harmony in Ohio, the free love communist colony in Oneida, N. Y., which became by slow stages the Community Silver Company; the large Fourier philanstery in Texas, which went all to pot, and many others—including the Mormon experiment, which succeeded.

Yet the same spirit that failed at Brook Farm initiated the anti-slavery and the temperance movement. The spirit packed a punch under proper circumstances. Yet it undeniably had a flair for the novel and untried, for the Utopian and fanciful. It loved sensational novelties in religion, as our large number of "invented" sects can testify. Many were born and died, but many more, just as palpably absurd to reason, have large enrollments, great prosperity and considerable power.

* * *

Missionaries a Harm?

Along with this itch for the New Jerusalem our old American stock always had a hankering for the far away east, for the salvation of the Orient. Ever since the famous hay-stack prayer meeting at Williams College over a century ago, our American churches of all denominations have poured prayer and effort, money and missionaries into the sunrise lands, and are finding now, greatly to their spiritual upset, that some of the most influential leaders in India and China feel that the whole missionary movement may have done more harm than good.

In the old days it was always the Foreign Missionary Society in our churches that skimmed the cream off the collection plate, while the Home Missionary Society was starving to death. Yet out of Home Missions came eventually our whole system of social service and organized philanthropy.

As the old stock moved West it took its habits with it. Where once our New England Yankees dreamed at Brook Farm, or became Millerites and looked forward to the Judgment day, now their descendants, who have left the prairies behind them and moved to the Coast, are notorious for promoting the most varied assortments of fancy religions in the world. Los Angeles is full of swamis and gurus, of sun worshippers and bahaists, and of all varieties of the Oriental yearning for the immediate god.

It is in our Puritan, covenanter, come-outer blood, or in one branch of it. Van Wyck Brooks said once that everybody in America followed one or two prototypes, Jonathan Edwards or Benjamin Franklin. The one was the most extreme of the Utopian idealists of Calvinism, who lived in a world of pure reason and pure faith; the other was an equally pure pragmatist, who had little or no religious sense and who measured the value of everything by its practicability.

* * *

Too Many Gandhi Fanatics

The sons of Ben have made us the most prosperous and comfortable and progressive people in the world. The sons of Jonathan have for more than a century tormented us with dreams impossible of fulfillment. When occasionally by some miracle one of them gets itself fulfilled, our latter state is liable to be worse than our former. Fragments of Utopia imbedded in a workaday society are like salt in a wound. We would be better off without it.

There are probably many good people in this country who are crazy either to go out to Gandhi or to get Gandhi here to America to set up a shrine. Whether Gandhi's message has any applicability to any but his own tormented land never occurs to them. Whether such a life as he lives is possible, or even desirable, for an American in the third decade of the 20th century they never consider. It suffices them that Gandhi and India are strange and far off, that Gandhi's teachings have a pleasing and novel ring to them after a lifetime of struggling unsuccessfully to put into practice our own traditional ethics, that it would be fun to drink goats' milk and go wrapped in cheesecloth like somebody in a pageant—and that, somehow, all this would be better for the soul than sticking on the job at home, wearing regular clothes and eating regular food, and doing the thing nearest at hand that needs to be done.

Gandhi is perfectly right in refusing to allow these cuckoo candidates over there to mess up his work. Not merely does charity begin at home, he knows, but home is also the place where most crying needs are to be met, the dirtiest work to be done. Is America yet perfect?

Copyright, 1931, by the Boston Evening American.

$5000 IS APPROPRIATED TO FIGHT PARALYSIS

Cambridge Youths Seized on Their First Bandit Job

DID HERO DIE THAT THEY MIGHT HUNGER?

THE WORLD FORGETS

The family of "Mickey" Perkins, outstanding hero of the Yankee Division in the war, are in destitute circumstances and living in a small apartment solely on the $57 monthly "compensation" for his brave deeds. His father, Michael J. Perkins, Sr., 68, shown here, lost his job with the State department of public works two years ago.

MEMENTOS ONLY OF VALOROUS DEEDS

Of course, Michael Perkins did not perform his heroic acts that his family might suffer. His feats of heroism were performed that "the world might be a safe place in which his family could live." And now the world forgets the medals it bestowed, held here by his sister Grace, 13, and allows her and the rest of the family to be in need. (Staff photos.)

Rain Keeps Dad of Hero Perkins Idle

The government that claimed the life of his hero son in war was forced to say "no" to the father of "Mickey" Perkins, Yankee division hero, when the 68-year-old man sought work at the Army Base.

Perkins and a brother of the hero and his two sisters were revealed in dire need yesterday in an appeal to Gov. Ely by State Senator James J. Twohig.

They live in a tiny, four-room tenement at 252 Silver st., South Boston.

Oddly enough, the rain that has trudged through in search of work was the cause of him not obtaining it.

Cu toms officials turned Perkins and 25 other men away because, weighing of governor-elect sheets of the Army Base could not take place in the rain.

Six medals for heroism including the posthumous Congress medal of Honor repose in a drawer of the humble Perkins home but the family larder is bare, they reported today.

The government insurance payment of $57 a month, the compensation on the life of his son is not enough to defray expenses for him self and family, Perkins said.

The son, John, 28, has been unsuccessful as the father in obtaining work.

Helen 19, must keep house and Grace 13, is too young to work.

Party incapacitated by blindness in his right eye the elder Perkins appealed to Twohig for employment as a laborer for the state.

COURAGE FAILED AFTER TWO HOLDUPS

Caught After a Long Chase; Confess Robbing Places in Arlington, Cambridge

Pictures on Page 1

The first day of crime of three Cambridge youths, starting early this morning, ended ignominiously three hours later with all three in cells in Boston police headquarters.

In full confessions, according to Deputy Supt. James McDevitt, they admitted robbing an Arlington garage and a Cambridge diner, getting a total of $100.

Trap were sprung by the Boston flying squadron in the Back Bay after a long chase through the South End and Brighton.

The young gave their names as William McGrath, 18, of Appleton st; Michael Gallo, 23, of Concord ave., and Peter Charleon, 17, of Newtonville, all of Cambridge.

"It was our first attempt; we were after spending money and it seemed pretty easy till they caught us," McGrath was quoted as saying by the police.

At the Commissioner Hultman's request, police are checking to certain of clubs in an effort to ascertain if the youths were implicated in other robberies when two were arrested.

Warrants charging all three with armed robbery were obtained by Cambridge police in the East Cambridge court. McGrath and Gallo are also charged with carrying guns.

VIEWED BY VICTIMS

Skeptical of their insistence that it was their first try at robbery, police had victims of several recent holdups view them. But none identified them.

William A. Somers, Jr., manager of the Memorial Garage in Arlington, and Peter Mavros, Arlington restaurant owner, identified Gallo as one of the robbers in the holdup of the garage and the restaurant.

The other place held up was that of Edward Mann of Arlington.

They came of respectable families, police said. McGrath's father, a Cambridge fireman, is in Florida on a vacation, and Gallo's father is employed in the Cambridge city hospital.

GUNS FOUND IN CAR

Two guns were found in the car in which the youths were riding when they were arrested, police said.

"I never got in trouble before except on the night before the Fourth when I was drunk," said McGrath, according to the police. "We made our plans yesterday and looked over several places, finally deciding on the garage in Arlington.

"I got a gun which had been in the house for years and one of the other fellows got another. We went up there early this morning and two of us went in and asked for some water for our radiator.

"When the manager started to get it for us, we pulled our guns and looted the cash drawer, getting about $30. We then ran out in the car and decided to drive back to Cambridge.

"But it had been so easy we decided to try again and went to the diner, where we got about $60. We divided the money going over Harvard bridge, and we made our mistake coming into Boston, but we intended to rob a Chinese laundry on Shawmut ave., only our courage oozed as we got there. That's where the police got on our trail."

Purse Robbed

Mrs. Mary Ryan of 31 Newburn ave., Medford, whose handbag was stolen from her in a crowd at Rowes wharf today. It contained a watch, valued as a gift, and a small sum of money. (Staff photo.)

TWO TRAPPED IN CHECK 'RACKET'

Arrested in connection with police investigation of a bad check racket," in which checks for several thousand dollars were stolen from the Boston Clearing House two Revere men pleaded not guilty today in Lynn court and were held in $500 bail each.

The men are Abraham Ostrin, who was arrested at the Merchants National Bank in Lynn and Abraham Mirel, who was arrested [illegible]

Ostrin is charged with a [illegible] check for $40 and one for $45. both stolen from the clearing house. Police say the latter was to make small purchases and would bring change from time to time. He was posing as a salesman when arrested, police said.

Mirel is charged with passing [illegible]

Police Lieut. Dennis [illegible] has been assigned to the case. Inspector [illegible] and Lieut. [illegible] also in charge. It is understood that Gallo will be brought over to Aug. 18 on request of Voke.

QUINCY BATHERS SUFFER BOILS

An epidemic of boils in [illegible] Shore swimmers, which started in the latter of [illegible] has been traced to [illegible]

The beach inspector [illegible] and a complaint of the nuisance [illegible] Inspector [illegible] members have been pumping [illegible]

The association will hold a meeting a week from tonight to which Mayor Thomas J. McGrath, Health Commissioner Cornelius J. Lynch and Alfred L. LaBreque, president of the city council, have been invited.

COURT ALMOST A PAWNSHOP

Boston court was threatened [illegible] today with a [illegible] a kindly [illegible] the case came to [illegible]

It came to the arrival of William [illegible] Ray Boston youth, [illegible] and $5 for an [illegible] July 30.

Schnee put down a $2 bill and [illegible] from his [illegible] asked Court Clerk [illegible] Keliher to accept them as [illegible]

"Keep your rings, son, and I'll speak to the court for more time," Keliher told him.

The ten days was granted without security and the $2 was credited to [illegible] account.

$5000 FUND TO PRESS FIGHT ON PARALYSIS

Governor Ely Takes Money From the Emergency Sum as 21 New Cases Are Reported

Governor Ely today apportioned $5000 from emergency funds to the State Department of Public Health for fighting the spread of infantile paralysis.

As he was doing so 21 new cases were being reported by the department, covering the past 24 hours.

Five deaths were also reported, [illegible] Glen [illegible] Lee [illegible] Attleboro, Theodore [illegible] Everett, Joseph [illegible] Lowell and Richard [illegible] Lynn, but were previously announced at City Hall.

"This part of the country is being visited by an increase in infantile paralysis cases after several low years," the Governor stated.

CAUTION IS URGED

"As the disease is spread by contacts, all that can at present be advised in control of its spread is that parents should reduce to a minimum the contacts of their children with others.

"In regard to the cases themselves, much can be done through early recognition, and apparently through prompt use of blood serum from persons who previously had the disease.

"Through the Infantile Paralysis Commission of Harvard University diagnostic service is offered in all children, serum is provided and facilities are available for skilled after-care."

"In order that the State Department of Public Health may co-operate to the fullest extent with the other agencies in collecting and preparing serum, and may in part meet the demand of expansion put upon it by the increased incidence of the disease, I will apportion $5000 from the emergency funds for these purposes."

The total number of cases reported in Massachusetts this month [illegible]

CLINICS ARE OPENED

A clinic for collection of blood [illegible] for serum was opened [illegible] Haverhill and [illegible] in all River [illegible] Nine [illegible] were wanted [illegible]

The 21 new cases reported today were [illegible] Boston 2; [illegible] one each from [illegible] Everett, Lynn, Brookline, Newton, Somerville, Lexington, Watertown and Greenfield.

73 New Cases of Paralysis in N. Y.

New York, Aug. 12.—(AP)—Seventy-three new cases of infantile paralysis were reported today to the New York city health department.

18 IN CRASH OF BOSTON BUS

Fourteen passengers in a Greyhound line bus from Boston to New York escaped injury today when the vehicle [illegible] was [illegible] and [illegible] through a fence [illegible] stopping [illegible] of a large [illegible] after colliding with a [illegible]

Fred Larson of [illegible] the driver of the bus, [illegible] was blinded by the [illegible] of the milk truck [illegible] bus was [illegible] a long [illegible] completely. Damage was [illegible]

Roxbury Girl Held on Check Charges

Miss Mary [illegible] Waddick, 21 bonde Roxbury girl was held for hearing in municipal court today after she was charged by office [illegible] of several department stores with nine counts of issuing [illegible] bad checks.

Judge Ad [illegible] set her bail at $1000 and Asst. [illegible] her hearing.

Curley Has Life Pass to the Giants' Games

Mayor Curley today received from officials of the New York Giants a pass which permits him to attend all games of that team played in New York during the remainder of the season.

The pass, a beautiful sterling silver affair two inches long and one and a half inches wide. The figures of three players appear on a park bench above the pass and surmounting the top are the words, "Fanned Out."

Attorney Defaults in Communist Case

Thomas G. Connelly, Quincy attorney, arrested with a dozen of alleged Communists on a demonstration on Boston Common two weeks ago, today defaulted an appearance in court to answer a charge of speaking without a permit.

According to a cashier in his Boston office the lawyer is absent in New York on business. The others arrested on the same were sent to jail after they refused to pay fines.

SKIPPY

A High Aim

By Percy Crosby

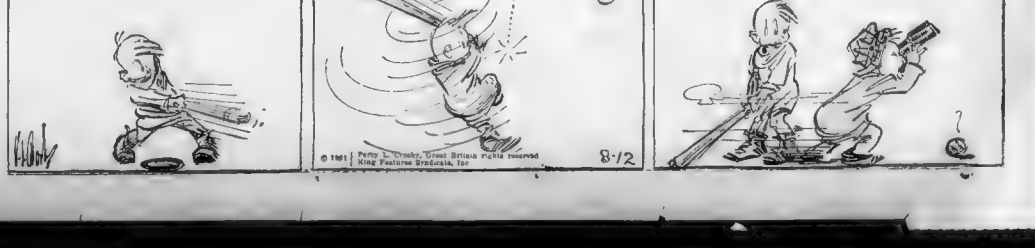

© 1931 Percy L. Crosby, Great Britain rights reserved King Features Syndicate, Inc.

8-12

DAILY TRUE STORY

TRAILED

JED'S TRAIL WAS EASY TO FOLLOW

ASK JED BURNETT where the biggest bucks roam among the mountains. Ask Jed where the finest trout leap along the rocky beds of the lake and its tributary streams.

You could [illegible] but it was a foregone conclusion that Jed would not tell any of the knowledge gained [illegible] in his walks about Meriweno. A secretive [illegible], is Jed.

[illegible] in fact [illegible] were a few persons particularly [illegible] to down [illegible] upon. The game warden [illegible] in. It was common knowledge among the [illegible] that [illegible] Jed never troubled himself about securing [illegible] a hunting or fishing license. Not at [illegible] during [illegible] to term on the job.

[illegible] Jed [illegible] week when [illegible] to [illegible] appearance [illegible] Jed [illegible] town [illegible] the [illegible] of course [illegible] the state [illegible] be [illegible]

The [illegible] week when [illegible] to [illegible] and [illegible] the [illegible] the [illegible] the

3 ALIENS CAUGHT IN DRIVE ON CRIME FACE DEPORTATION

2 ARRESTED AT JAIL GATE, 1 AT HOME

Man Nabbed Here May Be Separated From His Wife; Board to Hear Cases

Three more aliens, alleged to be undesirables, fell into the immigration net today when Boston immigration officers arrested them at Hartford, Ct.

Two were taken at the gate of the Hartford jail and [illegible] at his home, as a result of the [illegible] wide drive on illegal entrants and aliens who violate the law.

Alfred Martins, 22, a native of Portugal, faces deportation after a hearing at the East Boston station for violation of the liquor laws, immigration authorities said he has been arrested five times, receiving a sentence of 60 days he is completed for the last offense.

Peter Kostonis, 30, arrested at his jail with Martins, is a native of Poland. He was twice convicted of offenses against the liquor laws and has just completed a sentence upon him [illegible] months.

Giovanni D'Arrino, the third man arrested, is charged with illegal entry into this country. He is 27 years old and faces separation from his wife if the immigration board of inquiry finds for his deportation.

All three will be given hearings at the East Boston immigration station before boards of inquiry appointed by Mrs. Anna C. M. Hughest, commissioner of immigration for the New England district.

KEEPING COOL IN PAJAMAS

MRS. SALTUS MUNDS MRS. JAMES J. CABOT

Fashionable Newport finds the attractive beach pajamas mighty comfortable even if hot summer days are tempered by cooling breezes from the old Atlantic, and here Mrs. Saltus Munds, of New York, and Mrs. James J. Cabot, of Boston, are pictured enjoying vacation days beside the tumbling ocean.

SEEK HIGHER UP IN SCHOOLGIRL LOTTERIES

Police Say Back Bay Pupils Are Victimized in Fake Pool Rackets

Danford Blankhorne, 24, of St. Botolph st., Back Bay, seized yesterday in a police drive against lotteries in the Back Bay district, today drew a continuance to Aug. 21 on a charge of setting up and promoting a lottery.

Blankhorne, accused of having more than $1500 worth of "nigger pool" tickets in his possession, was one of several alleged lottery agents rounded up in the district following complaints that lotteries were preying on school girls attending summer sessions at Back Bay institutions.

Many of the lottery "rackets" patronized by the schoolgirls are fakes, police say.

Blankhorne's continuance was sought in municipal court by police investigating the gambling pools. Through Blankhorne's connections they hope to pick up the trail of "higher-ups" in one of the most lucrative of the lotteries.

Bullet Dodger

Edward ("Spike") O'Donnell, Chicago gangster and beer baron, who, if latest reports are true, has been offered $15,000 by an English theatrical company to portray a Chicago gangster in pictures.

Prisoner Attempts to End Life in Cell

Prospero Prisco, 27, of Morris st, East Boston, being held in Municipal [illegible] section on [illegible] charge of drunkenness, [illegible] in his cell [illegible] a [illegible] and [illegible] [illegible] [illegible]

Marry-Go-Round

MRS. SOLOMON ON LOVE AT THE BEACH

By HELEN ROWLAND

MY DAUGHTER, consider the fashionable Beach Resort where the wild waves [illegible] parade [illegible] the MEN

Where the men adorn themselves in flowing garments which modestly cover their shrinking forms, and the women wear the trousers.

[illegible]

HELEN ROWLAND

Where the pajamas are gayer than the chorus-girl's whoopee party, and the [illegible] reading hats rival the aurora borealis, even as the noses of the men and the shoulders of the women rival the summer sunsets

[illegible]

ALONE in the [illegible]

Where the dowagers do many stunts to reduce their tonnage, and thereby secures an appetite for pate de foie gras and cream puffs, which putteth on the extra pounds

[illegible]

Where cocoanut-oil adorneth the noses and the shoulders, and banana-oil flourish freely from the lips.

[illegible]

Where everything that filleth the moments is of great import—but nothing of great import ever occureth.

[illegible]

Where the sentiments are lighter than summer love, but the scandals are darker than the roots of blandished hair.

[illegible]

Verily, verily, the Beach Resort is a world in itself, wherein the players have their exits and their entrances, and each playeth his little comedy. But when the snow flieth, each shall say [illegible] pearl, "What on earth did I ever SEE in THAT [illegible] "THAT man?"

Nota [illegible]

GRAND HOTEL :- By VICKI BAUM

IRENE DANA'S ENSEMBLE

Frock Is of Navy Crepe

SKETCHED IN PARIS

The two figures sketched show an ensemble from Irene Dana. Over the frock of navy crepe marocain goes the little coat of printed navy and white marocain belted in plain blue. The scarf is of plain blue faced with the printed fabric. Inset bands of the crepe cross the bodice and run down the side of the skirt, ending in unpressed folds.

Preysing Is Victor in Big Bluff

Continued From Yesterday

[illegible] Preysing [illegible] agreement [illegible] But [illegible] you will park a pair of [illegible] gentlemen [illegible] matter."

Zapnowicz [illegible] his conciliatory [illegible] Preysing had gone [illegible] he Zapnowicz [illegible] the letters. *Good God* [illegible] swindling. If [illegible] actual fraud. [illegible] not broken off. [illegible] he [illegible] black and [illegible] the room.

[illegible]

"There's no object in our legal friend talking himself hoarse," he said, leaning over the table. "Before we say any more, I must ask Herr Preysing to tell us plainly how far the negotiations with Burleigh & Son have gone."

"I refuse," said Preysing.

"I must insist on it. If I am to continue the discussion," said Gerstenkorn.

"Then," said Preysing, "I beg you in any further discussion to regard that matter as non-existent."

"Am I to conclude then that all prospects of an agreement with Burleigh & Son are over?" asked Gerstenkorn.

"Conclude what you like," said Preysing.

At [illegible] was a [illegible] for [illegible] hear a sound.

"Then I suppose there's nothing further to be said for the present," Gerstenkorn said finally. "I suppose we may as well conclude our little discussion. We can always continue it in writing."

He got up, and his chair made grooves in the thick pile carpet of this very handsome conference chamber. Preysing, however, kept his seat. He took out a cigar with elaborate care, and with elaborate care cut off its end; then he lit it, took a puff, and began to smoke with an abstracted, deeply dissatisfied expression on his face. His cheeks were speckled with tiny red veins.

There is no doubt that General Director Preysing was a thorough father, a man who stood for organization and order and the stronghold of consentient. His life went by program. It lay open to inspection like a map and the sight of it could not fail to inspire a wife full of card indexes of red tape, of many pigeon holes and much hard work. He had never yet committed the least irregularity. Nevertheless, there must have been a bad spot in him somewhere, a minute nucleus of moral disease which was destined to get a hold on him and bring him to a bad end. Yes, there must, in spite of all, have been just the merest trace of some inflammation, some microscopic speck on the irreproachable purity of his moral waistcoat.

He uttered no cry for help at this fatal moment when the confidence in him broken, though his plight was bad enough now to excite a cry for help and succor. He stood up gripping his cigar between his teeth as he felt for something in his waistcoat pocket with a concession of complete drunkenness.

"Pity," he said casually, amazed at the carelessness of his voice, as it issued from his mouth past his cigar, "great pity. What is deferred is done with. So that's the end of that. And now that you have broken off, I don't mind telling you that in the event of the agreement with Burleigh & Son last night, I got the news early this morning."

He drew out his hand from beneath his coat, and in it was the folded telegram. None of his voice, as it issued from his mouth past his cigar, "

CAMPOLO NEXT HURDLE ON PATH OF ERNIE SCHAAF

FANNING

By GEORGE UNDERWOOD

Prohibition's Clan. Consider the Braves.
Football Joins It. Ponder Over Red Sox.
Agitating Wind Bag. Then Put Up Hammer.

LEONARD NOT SO GOOD ON SKATES

It had only poisoned booze Prohibition floods the land,
It floods us with hypocrisy, we lie to beat the band.
And even college presidents say one thing, do another,
And football overemphasis is Prohibition's brother.

Prohibition and football are blood brothers in hypocrisy. Prohibition says we can't drink yet we are the drinkingest nation in the world. Colleges howl about overemphasis in football and then set aside a half a million dollar "war fund." Remember Pennsylvania's squawk about overemphasis of football? Reams of publicity was sent out about taking football out of the hands of the coaches and giving it back to the boys. And now we see that a huge Penn football squad is preparing to leave Philadelphia and go high up in the Poconos "to train for fall training." Ain't Prohibition grand! It is making us Yankees a nation of hypocrites who eternally are saying one thing and doing another.

Which all touches on and appertains to what Prexy White of Cornell said way back in 1873 when they attempted to arrange a football game between Cornell and Michigan. "I will not permit 30 men to travel 400 miles to agitate a bag of wind." Hee! Haw!

And look at the gang that turns out to see the boys agitate a bag of wind these days. The real agitating of the bag of wind however is the college heads talking about overemphasis of football.

Pat was visiting the clergyman. It was a cold day and the good priest gave Pat a drop of the craychure to warm his in'ards. While pouring the libation the good priest thought it opportune to give Pat a little temperance lecture.

"Pat," he began. "Do you know that every time you take a drink you are driving a nail in your coffin?"

"Tis true, Father," answered Pat, as the drink went down the hatch, "but you might as well drive another nail while you have the hammer in your hand."

While we have the hammer in our hand we might as well consider the Braves and the Red Sox. We don't like the view of em down in the second division. They've been down there too long. Boston has had too many good teams, too many great teams, to have to suffer so long from second-divisionitis.

Rome wasn't built in a day and neither was a ball club. Even Connie Mack with his brains and John McGraw with brains and a bankroll found that out. Both Braves and Red Sox have improved over last year. But neither one is going to get anywhere without new material. Wonder what Braves and Red Sox are doing about next year? Of course this year's race still is the big thing. Shano Collins is having troubles enough keeping the Sox out of the cellar and Bill McKechnie worries enough keeping the Braves within striking distance of the first division, without giving too much thought to next year. Still you note the Yankees are grooming Jackie Saltzgaver of St. Paul and Frankie Crosetti of San Francisco for infield berths next season. And this despite the fact that on paper the Yankees look fully as strong as the Athletics. It's only the flying start gained by the Athletics which is holding them in first place.

The Braves will not be a first division club, let alone a pennant contender, without hitters. Last Spring the mail was weak pitching. But the Braves pitchers have come through better than expected while the hitters have fallen down lamentably. Weak hitting may cause the Braves to drop back into sixth place, last year's berth. If they don't look out they'll get the habit.

It's a funny thing about the Braves' batsmen. They clout the Cardinal twirlers, who have all other opposition stopped, all over the lot, yet fold up and bat like minor leaguers against supposedly inferior pitching.

What the Braves need most is a batting punch in the infield, a hard hitting catcher and a fast first baseman. Freddie Maguire is a sweet fielder but he isn't hitting a lick. Urbanski until recently was a batting flop. But the new third baseman apparently is finding his batting eye. Rabbit Maranville can't last forever.

The Red Sox have Earl Webb, Hal Rhyne and a pitching staff. What they need is a ball club.

Now we'll put the hammer on the shelf. Guess our breakfast must have disagreed with us. We'll have to switch from ham and eggs to eggs and ham.

Let's wind up by cooling off with a little hockey. Benny Leonard's fistic comeback means he is out as president of the Phillies. And Philadelphia probably will be out a hockey club. Other members of the league want the franchise to go to Chicago, Cleveland or Pittsburgh. The Windy City is likely to get it. Chicago can stand two teams like New York, Boston and Montreal.

Philadelphia's hockey president is returning to the ring
His invasion of ice hockey turned out a costly fling
Benny's fists made him a fortune and that was rawther nice
But wasn't it beastly rotten to lose it on the ice?

SAILOR K. O.'S SNYDER IN GARDEN FRAY

By GEORGE UNDERWOOD

Next in line for Ernie Schaaf, New England's member of the Three Threats—Schaaf, Retzlaff and Hamas—who promise to pull boxing out of the Slough of Despond, is Vittorio Campolo, the Big Steer of the Pampas.

The Pride of Argentina, the giant Argentinian, Ernesto Feldi Pirovano, one week from next Thursday Schaaf lined up for the Campo go by boxing Angus Snyder, the transplanted Canadian from Kansas off the face map in the fifth round in the Boston Garden last night.

Ernie Schaaf, the fighter is a young terror Ernie Schaaf, the boxer is not so good. For four rounds, last night, the crowd of 10,000—the paid attendance was announced to be 8500 and the receipts $15,200—saw Schaaf box the Canadian-Kansan and keep his haymaker in camphor.

Either because he thought Snyder too tough or purposely carried him to give the road a run for their money Schaaf did not punish the beau as severely until he had cleared the way with a four round boxing barrage and closed Snyder down with a maiming attack on the kidneys.

Dynamite Right Explodes Snyder

The Rising Dynamiter of Wrentham touched off the knockout fuse in the fifth round. Suddenly clearing decks for action the former sailor dropped a depth bomb in the shape of a perfectly timed inside right to the chin. It exploded on the "button" and down went Snyder.

Angus got on one knee and listened to Referee Johnny Martin droning off the count. He got up as Martin was reaching "9." Kenaaf was on business bent and he worried Snyder across the ring with a vicious barrage of lefts and rights to body and jaw. Getting him near the ropes the Wrentham Dynamiter hooked a left and crossed a right to the jaw and down went poor Angus again.

The cobwebs still were in Snyder's eyes when he tottered to his feet at "9" on the second knockdown. Schaaf was on him like a wolf at the kill, slashing, cutting away with savage, vicious short arm blows with all of his weight and leg leverage behind him.

Ernie gave no mercy. He showed the heart of a killer. Two cruel lefts and a terrific right to the jaw finished Snyder.

Angus' knees crinkled and he sank groping to the floor grasping at Ernie's legs like a drowning man clutching at a straw. He was "all in." Another punch might have proved fatal. Referee Johnny Martin wisely refrained from counting. The referee waved Schaaf to his corner and signalled for the hospital corps to come from Snyder's corner.

Sailor Not as Good as Against Maloney

The giant 208 pound Wrentham youngster, did not look as good against Snyder as he did against Maloney and Gagnon. Snyder was of tougher fiber and Schaaf chose to box and wear him down before unleashing the haymaker. Against Maloney and Gagnon, Schaaf cut loose at the opening bell and didn't let up until he had both men down for the fatal 10. When he boxes Ernie is unfleeting. To win Ernie must slug and slug from the first bell.

How Jack Dorval, the Hunter of the Allegheny, knocked out George La Rocco of New York and earned a match with Schaaf and what happened in the other bouts is told by George Grimm in other columns.

Cubs Buy Welch From Reading

Philadelphia, Aug. 12 (AP)—The Chicago Cubs have purchased Pitcher Johnny Welch from the Reading Club of the International League. Welch was with the Cubs several years ago having been purchased from a Three Eye League club when he was only 18 years old. He is a righthander.

League Leaders

By the Associated Press
(Including games of Aug. 11)

NATIONAL LEAGUE

BATTING—Davis, Phillies, .353; Klein, Phillies, .345
RUNS—Klein, Phillies, 88; Terry, Giants, 80
RUNS BATTED IN—Klein, Phillies, 90; Rospsby, Cubs, 74
HITS—Klein, Phillies, 130; F. Wanner, Pirates, and Herman, Robins, 123
DOUBLES—Hornsby, Cubs, 34; Adams, Cardinals, 28
TRIPLES—Terry, Giants; Traynor, Pirates; Herman, Robins, 14
HOME RUNS—Klein, Phillies, 28; Ott, Giants, 17
STOLEN BASES—Frisch, Cardinals, 14; Cuyler, Cubs, 12
PITCHING—Haines, Cardinals, won 8, lost 2; Bush, Cubs, won 11, lost 5.

AMERICAN LEAGUE

BATTING—Simmons, Athletics, .387; Ruth, Yankees, .380
RUNS—Gehrig, Yankees, 100; Ruth, Yankees, 97
RUNS BATTED IN—Gehrig, Yankees, 116; Ruth, Yankees, 115
HITS—Simmons, Athletics, 168; Webb, Red Sox, 146
DOUBLES—Webb, Red Sox, 31; Miller, Athletics, West, Senators, 28
TRIPLES—Simmons, Athletics, 13; Johnson, Tigers, Rice, White Sox, 12
HOME RUNS—Gehrig, Yankees, 31; Ruth, Yankees, 30
STOLEN BASES—Chapman, Yankees, 14; Johnson, Tigers, 10.
PITCHING—Grove, Athletics, won 9, lost 2; Marberry, Senators, won 12, lost 3.

BOSTON EVENING AMERICAN SPORTS

ERNIE PUTS ANGUS "AMONG THE SWEET PEAS"

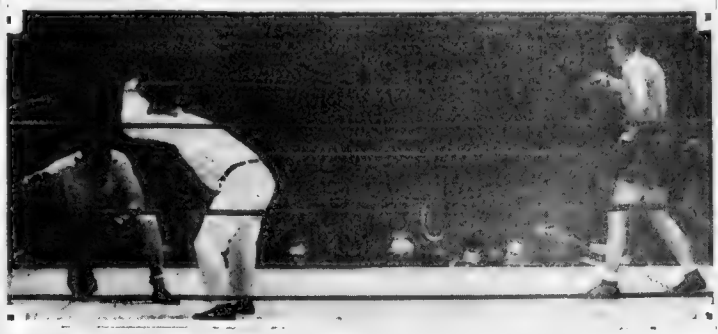

Popeye, the famed sailor man, couldn't have done a better job setting Angus Snyder "among the sweet peas" than did Ernie Schaaf of Wrentham, in the Garden ring. Schaaf's now famous right did the trick. Vittorio Campolo next in line for Ernie. It seems that the Steer of the Pampas will have his troubles with the hefty Wrentham scrapper.

JACK DORVAL EARNS MATCH WITH SCHAAF

By GEORGE W. GRIMM

Jack Dorval of Quincy, by smashing his way to victory over George La Rocco of New York in two rounds in the final bout at the Boston Garden, has been assured a match with Ernie Schaaf.

[illegible] would mean a match [illegible] from the first [illegible] La Rocco all over [illegible] opening round [illegible] La Rocco down and [illegible] the ring [illegible] and Sanders.

[illegible] season of the scheduled [illegible] found La Rocco [illegible] but a minute to [illegible] Johnny Martin [illegible] Along with being severely [illegible] by Dorval the last time La Rocco went down he suffered a leg injury.

Johnny Casper of East Boston won the opening four round preliminary bout from Phil Chester of Somersworth, New Hampshire.

Spec Freund of Pen a City, Oklahoma won a four round verdict [illegible] Santos of [illegible]

The first two rounders of the evening [illegible] Pompei & Fratto. Pompei won the decision [illegible] Carson of Dorchester.

Jack McCarthy of Roxbury [illegible] a real amount of class [illegible] second six rounder of the [illegible] hammered. It was in the first round Jack stepped out [illegible] knocked Mike Sussusky down [illegible] count of eight when the [illegible] ring.

[illegible] to make a good job of it he [illegible] knocked out the Brockton Boy in the second round.

169 Golfers Seek N. J. Golf Crown

West Orange, N. J., Aug. 12 (AP)—One hundred and sixty-nine professionals and amateurs have entered the New Jersey open golf championship which began today at the Crestmont Club.

Eighteen holes comprised the first day's program. Another 18 will be played tomorrow, after which the field will be cut to low 60 and ties for the final 36 holes Friday.

Wrestling Results

By the Associated Press

Portland, Me.—Ed Don George [illegible] defeated George Zarouhi [illegible] falls out of three. Zarouhi first, 11:45; George second, 9:3" and third, 14:41. Stanislaw Stanek, Poland, drew with Jack Sherry, New York, 30:00.

Niles Defeated

Dublin, N. H., Aug. 12 (AP)—Charles Bell beat Sam Nice, [illegible] of Boston, 6-3, 7-5, 3-6, 6-3, to advance to the final round in the women's singles division of the Dublin Lake [illegible] tennis tournament.

Johnston Has Boxing Plans for Winter

[illegible]

Fights Last Night

[illegible]

Hill Moves Ahead

[illegible]

FRESH AND COOL

© P. Lorillard Co., Inc.

PURE-TOBACCO

OLD GOLDS

not only a fresh cigarette, but a PURE-TOBACCO cigarette. Free of greasy, artificial flavors that burn into breath-tainting, teeth-staining vapors.

"Keep Kissable with OLD GOLDS" is no idle claim. For OLD GOLDS' clean, sun-ripened, Nature-flavored tobaccos leave no objectionable odor either on your breath or your clothing . . . or in the room.

OLD GOLD Cigarettes are packed in an air-tight Cellophane outer jacket. They smoke "fresh and cool," no matter when or where you buy them. But that's only the beginning of OLD GOLDS' superior quality.

When you smoke an OLD GOLD you smoke

NOT A COUGH IN A CARLOAD

NO "ARTIFICIAL FLAVORS" TO TAINT THE BREATH . . . OR STAIN THE TEETH

REDS PROVE OBSTACLE TO BRAVES' AMBITIONS

TWO GAMES BILLED FOR TOMORROW

By JOE CASHMAN

"The Cincinnati Reds are one of the meanest big league clubs I have ever seen," the writer remarked to Bill Mc-Kechnie some time in the early spring.

"I don't agree with you," replied the Braves manager. "The Hoodoos, in my opinion, are a lot stronger than they appear to be on paper and will cause a lot of trouble in the league this year."

[illegible]

Reds Out to Knock Braves Below Bucs

[illegible]

Tribe Must Win to Stay Up in Race

[illegible]

Dan Howley, a smart, capable pilot, has worked hard for two years to give Cincinnati a winning ball club but he hasn't been furnished the material and his outfit is worth [illegible]

[illegible]

Horace "Hod" Lisenbee will [illegible] in an effort to give the Red Sox the second straight victory over the Browns. Sammy Gray will try to stop the rally for the Mound City [illegible]

[illegible] started the Fenway athletes off on their final invasion of the West by leading them in a 4 to 3 triumph in the opening contest of the engagement. It was the Sox [illegible] seventh victory in 10 starts this season and put the Sox in a sixth-place tie with Cleveland, [illegible] up on the latter. [illegible] and only 3½ games [illegible]

[illegible]

Willie Oster to Box Shade in Chicago

[illegible] Tom Oliver, completing his 108th [illegible] game of the season [illegible] a run in the first inning [illegible] Rayne who [illegible] three runs in the winning run. The other two [illegible] eighth.

[illegible] Manager John Collins put Mayo in [illegible] and Jones [illegible] Boston [illegible] Detroit [illegible] Dykes [illegible] Red Cross [illegible] Brian, Tiger Flowers.

[illegible] Yankee Dandy Takes 2d Race at Wianno

Wianno, Aug. 12. The Wianno [illegible] staged the second race of their international [illegible] series. Phil Carney's Yankee Dandy showed its heels to the rest of the fleet.

"Lefty" Grove, on the mound for the A's, hung up his 11th straight and 23rd victory in 25 starts this season. His nearest rival for pitching honors, Fred Marberry of the Senators, turned in a three-hit shutout against the Polo Grounders [illegible] with win in 15 efforts.

[illegible] Apparently, [illegible] are permitted to take on [illegible] players. The House of David nine plays bush league opponents almost every evening.

MY! HOW TIMES HAVE CHANGED ON TENNIS COURT!

HEY, YOU MUGGS! WAIT FOR BABY!
AND AT THE RATE NEW YOUNGSTERS ARE COMING ALONG, 1932'S CHAMPION MAY AT THIS MOMENT BE CRAWLING FROM HIS BASSINETTE
BUDD FAKES
NAT TENNIS
BELL
TILDEN
VINES
HENRY
JOHNSTON
SUTTER
KING
COCHET
THE DAYS WHEN YOU KNEW BIG AND LITTLE BILL WOULD MEET IN THE FINALS, AND TILDEN WIN IN 5 SETS, ARE GONE.
HOW CAN PLAY PING PONG ON THAT?
NOWADAYS ANY ONE OF TEN YOUTHS MIGHT TURN THE TABLES ON THE BIRD WHO BEAT HIM YESTERDAY!

FROM THE WAY MRS. MOODY CONTINUES TO UPSET ALL HER OPPOSITION, IT MAY BE NECESSARY TO "BREAK HER UP NEXT YEAR, ALONG WITH THE ATHLETICS."

Diamond Dust

—By JOE CASHMAN—

[illegible]

RACE TRACK SCRATCHES

SARATOGA SCRATCHES

1—Will Reeled, Regal Flag, Bob Bates Flaming Mamie, Jambalaya.
2—Zinita.
5—Dark Secret.
6—Great Gun, Sir Ashley.
7—Black Forest, Volla, John I Blue Tip.
Weather, fine; track, muddy.

FORT ERIE SCRATCHES

1—Muzzle Shot, Clothes Queen, Fern, D. S. Smith, Collective.
2—Tumbling Glass, Thunder Drop, Center March, Rose Twig, Bridge, Brahod.
3—Zamlar, Silver Canopy, Ms Inver Naughty, Naughty Light Noon, Sue Brooks.
5—Frumper.
8—Sun Craig, Fair Jean, High Sonata, Liona.

HAWTHORNE SCRATCHES

1—Rapid Birdie, Golden Light, Beaver, Babs Luck, Buffian Su Sa Jerdition Bullet.
3—Lumsey, Mamie Jones [illegible]

Cauliflower Chatter

—By GEORGE W. GRIMM—

Johnny Indrisano of East Boston, one of the leading welterweights of the country, has arrived back in town from New Hampshire where he spent a week Indrisano got in a few rounds of golf on the Waumbeck Country Club course at which place he met [illegible] with Gene Sarazen and Johnny Farrell. Indrisano outdrove Sarazen [illegible] a distance of 10 or 20 yards. The East Boston boxer can outhit the best of them.

The Leon Gas A A is running amateur, amateur and A. Jones, Electric Field, Summer st., West Lynn, on Thursday evening, August 13. There will be boxing in [illegible] 118, 125 and 140 pounds, open classes and the 147 novice division. Entries for this tourney will close with William Downing, 324 [illegible]

Thursday night will find Jack [illegible] [illegible] Lynn A. H. [illegible] [illegible] and Johnny Kelly [illegible] another show on Thursday night. The semifinal bout will find Brighton Brown of Rhode Island, whacking at Irish Bob Neary of Lowell.

Dan Carroll informed the boys that he would be at Seibate Counters Club this afternoon toeing off with the Boston Evening American boxing expert, Jack Conway; Dick Dunn, manager of the Garden, and John Bennes. It should be some fun on [illegible]

Con O'Kelly, Boston boxing sleight will clash with Harold Mays, New Jersey heavyweight, the 18th of the month at Newark. O'Kelly was beaten in Jersey the last time the pair fought.

Congressman George Holden Tinkham was sitting in the press row as a guest of the boxing commission at the Schaaf-Snyder war.

Another among the elite of the show was Charlie Innes, noted barrister.

Racing Consensus

SARATOGA CONSENSUS

Jacobinita, Bengal Flag, Wynnhurst.
2—Autumn Bells, Spinner, The Ann II.
3—Sleeping Light, Curacao, Sunmeline.
4—Mate, Surf Board, Sir Ashley.
5—Don Pedro, Black Forest, Polygamotis.
6—Pat-Mutt-el, Jubilate, Egad.

AT HAWTHORNE

1—Ruffing, Switch, Sun.
2—Bugs Leary, Black Fury, Dusky Boy [illegible]
3—Peridon, 6th Race, Sun's Son, [illegible]
4—Wing In Thereat Jane, The South [illegible]
5—Miss Dora, Biff Bell, Lord Limerick [illegible]
6—[illegible]

AT FORT ERIE

1—Penna, Black Coral, Cuppy [illegible]
2—[illegible]
3—[illegible]
4—[illegible]
5—[illegible]
6—[illegible]

BRAVES FIELD TOMORROW

DOUBLEHEADER 1st Game begins at 1:30
BRAVES vs. CINCINNATI
Tickets at Horace Partridge and Braves Field. Stadium 3000

Runs for the Week

From Aug. 6 to Aug. 15

AMERICAN LEAGUE

	S	M	T	W	T	F	S	T
BOSTON	3	*	4	—	—	—	—	7
Cleveland	8	*	—	—	—	—	—	8
Chicago	4	*	0	—	—	—	—	4
Detroit	7	*	1	—	—	—	—	10
New York	3	*	—	—	—	—	—	3
Philadelphia	5	*	8	—	—	—	—	13
St. Louis	3	*	3	—	—	—	—	6
Washington	4	*	3	—	—	—	—	7

NATIONAL LEAGUE

	S	M	T	W	T	F	S	T
BOSTON	11	*	—	—	—	—	—	11
Brooklyn	4	*	—	—	—	—	—	4
Chicago	6	*	—	—	—	—	—	6
Cincinnati	10	*	—	—	—	—	—	10
New York	9	*	—	—	—	—	—	9
Pittsburgh	10	*	4	—	—	—	—	14
St. Louis	6	*	—	—	—	—	—	6
Philadelphia	7	*	—	—	—	—	—	7

St. Game

THE DAILY DOZEN

By M. T. McSWEENEY

When Connie Mack genial and weighty manager of the Brooklyn Robins, will be "put on the spot," according to New York papers, for his failure to lead the National League pennant race. Not on one spot. Not Robbie and his 240 pounds. Make it two spots and we'll believe it.

Judge Landis refused to allow the Braves to play the bewhiskered House of David nine tomorrow night on the grounds that some of the whiskers were star players. It was a fake, anyway. Grover Cleveland Alexander, star pitcher for the House of David, hasn't a single whisker on his chin.

Please . . . I can't bear to listen to any radio account of how [illegible] and a young lady at a party recently. So the considerate host called out the bedtime story of how The Big Brown Bear Got Rung Robbing a Honeycomb and tuned in on a Prize Fight.

Connie Mack denies that he will wreck his great ball club and begin all over again, as has been reported. Now, if John D. Rockefeller will deny that he is giving away quarters instead of dimes.

The American golfers in the Canadian open amateur tournament didn't do so well. If it wasn't the heat, it could have been the humidity.

Eddie Mack just can't escape the wet weather. After having been forced to postpone his shows here half a dozen times on account of rain, the Big Beths of the Arcana went to Canada . . . to see the races . . .

With all this bother about keeping amateurs amateur, no one seems to have hit upon the obvious and very effective method of doing so. Simply don't give them any money.

One of the reporters who covered the last wrestling bout at the Garden has gone into training himself. He is tired of catching matmen who are tossed through the ropes and has perfected a flying shift that will allow wrestlers to hit the concrete floor with their heads. He thinks that will hurt them.

We always carry a pitchfork, and have never caught a wrestler yet.

Don't abuse the umpires. Remember, they're all somebody's brothers.

"Oh, I was just out to lea," replied the lying golfer whose wife had been waiting four hours at the office.

Where ignorance is bliss,
'Tis folly not to read . . .
This

GUILFORD IS DRUBBED BY YOUNGSTER

Montreal (que., Aug. 12 (AP)—The United States contingent had been cut to three today as 16 survivors in the Canadian amateur golf championship moved into the second round of match play.

Arthur (Docky) Yates of Orchard Lake, N. Y., William A. Ryan of Detroit and his son, Francis W. Ryan, successfully negotiated the first round but the Boston "brigade" [illegible] Guilford, [illegible] Van Norden, [illegible] of Wheaton, Ill., and Jack McCarthy of Boston, 21, were eliminated.

Guilford's drubbing at the hands of young Carroll Stuart of Montreal, 12 and 11 was the outstanding upset of the first round.

SARAH PALFREY PLAYS SISTER

Rye, N. Y., Aug. 12 (AP)—Unlike most of her British sisters of the racquet, Joan Ridley, competing in the Eastern court tennis championships now in progress here, likes to talk.

"I'm here on my own," she says, "and I don't worry about no-talking edicts. Besides, I like to talk."

Miss Ridley, who failed of selection to the British Wightman cup team and came over to this country on a tour of "vindication," admits to 28 years, six of them in tournament tennis.

She thinks her greatest tennis achievement was in reaching the semi-final round of the 1929 British championships at Wimbledon along with her close friend Mrs. F. [illegible] Goldsmith Pittman, who is competing here. Both were eliminated in the semi-finals, Miss Ridley by Helen Jacobs and Mrs. Pittman by Mrs. Helen Wills Moody.

Although both she and Mrs. Pittman have played well in the early rounds of the turf court championship, trouble looms just ahead. Today Miss Ridley was matched against Josephine Cruickshank of Santa Ana, Cal., and Mrs. Pittman against Dorothy Wesel of Sacramento.

Other quarter final matches pitted Mrs. Marion Zinderstein Jessup against Mrs. Lillian Scharman Hester of Brooklyn, and Sarah Palfrey of Boston against her sister, Mrs. Minnie [illegible]

Stay-at-Homes Can See and Hear Fight

New York, Aug. 12 (AP)—A television broadcast of an exhibition boxing bout between Benny Leonard, former lightweight titleholder, and Jimmie Martin, an amateur boxer, is to be made by the Columbia Broadcasting System over its television station, W2XAB, Thursday at 10 o'clock (E. D. T.).

The "scanning" equipment to be used has been mounted on a movable standard permitting the engineer to follow the boxers around the ring in the same manner as with a moving picture camera.

Shiloh Has Wonder Nine or This Is a Pretty Good Story

Sumter, S. C., Aug. 12 (AP)—The Shiloh baseball team [illegible] pitcher with the long wind-up threw a monkey wrench in the works.

The Shiloh fans didn't like it either. They wanted to see action and "that pitcher" vexed them.

"Yas, suh," explained one of them from the sidelines, "we ain' seen nothin' lak dat since we Swabs beat Lynchburg and Atlanta this evenin' and now we got Florence 6 to 4.

"But it takes that Florence pitcher so long to wind up his arm 'fo it looks lak we ain't gonna get a chance to bat Mayesville 'fore dark."

BASEBALL

National League

[illegible]

American League

	Won	Lost	P.C.
Philadelphia	76	37	.673
Washington	67	44	.604
New York	65	47	.580
Cleveland	61	50	.550
St. Louis	58	53	.523
Boston	57	54	.514
Chicago	47	64	.423
Detroit	37	74	.333

Boston at Chicago—Rain.
Detroit at Cleveland—Rain.
Philadelphia at New York—Rain.
Washington at St. Louis—Rain.

YESTERDAY'S RESULTS

	R	H
At St. Louis		
Washington	5	11
St. Louis	4	9
At Chicago		
Washington	0 0 0 0 0 0 0 0 0	0 5 1
Chicago	0 0 0 0 0 0 0 0 1	1 6 0
At Detroit		
Philadelphia	2 0 0 0 0 0 0 0 0	2 5 0
Detroit	0 0 1 0 0 0 0 0 0	1 6 1
New York at Cleveland—Rain.		

"Want the biggest surprise of your life? Try RED TOP! Has such quality, delicious flavor . . . you've never known before.

RED TOP contains nothing but the finest ALL-BARLEY malt . . . vacuum packed to preserve the original flavor.

Phone your grocer or RED TOP MALT CO. Phone, Dixmont 4071

RED TOP Hop FLAVOR MALT SYRUP

For better cooking and baking use RED TOP.

DON'T ACCEPT BALDNESS

FREE EXAMINATION

TRABELSIE-SYSTEM

Successful Hair Growing Specialists

[illegible] BLDG., 176 TREMONT ST.

WELD South St. GOLF CLUB Brookline

REDUCED Tbs ON WEEK DAYS $1 Sats. Sun. Hol.

Full Length Course. Beautiful Greens

GIRL, 12, TO GO AFTER SWIM RACE TITLE

"Like mother, like daughter."

Thus optimism of an old saw will hold true in the Boston Evening American's 16th annual girls' swimming races in Charles river basin on August 22, when 12-year-old Elinor Weene will compete.

Little Miss Weene, who is a member of the Boston Swimming Association is 220-yard junior New England champion. She comes by her honors naturally as her mother, Mrs. Frederic Weene of Somerville, is startled sporting circles by swimming to Boston Light and was the first person to swim to the Light. That was before her marriage when she was Miss Rose Polinof.

Mrs. Weene will be on hand to advise her daughter and cheer her on to victory. Elinor participated in the American's races last summer and her fine showing then was considered a forecast of further honors.

Earl Spencer, director of Whittier Community Association, has informed the swimming editor that Miss Claire Walker of that organization, will defend her national junior 880-yard title which she won in the Boston races August 2. She will also enter the New England one-mile championship, one of the features of the Boston American race program.

Miss Gussie Schnabel of Boston Swimming Association has promised to give Miss Walker a big battle for first place in the mile.

3 EXCURSIONS ON NEW HAVEN

A two-day boat excursion to New York via the Fall River Line; an all-rail excursion to New York, and a Sunday excursion to Newport R. I., are announced for the coming week end by the New Haven Railroad.

The boat excursion leaves South Station at 6.00 p. m. and leaves New York Monday at 8.30 p. m.

The all-rail excursion train to New York leaves South Station Saturday at 11.05 p. m. and leaves New York Sunday at midnight.

Newport excursion train leaves South Station at 8.28 a. m. returning at 8.05 p. m. and 9.10 p. m.

Moxie Head's First Vacation in 35 Years

Frank M. Archer is today celebrating his birthday by taking his first vacation in thirty-five years. He's going to take the trip off.

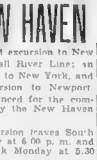

Frank M. Archer

With the completion of the merger of the Moxie Company of America and the Pepsi-Cola Company, and a volume of July business, the largest in Moxie years, there is reason for congratulations.

He says there may be a depression, but as far as he is concerned he doesn't know anything about it.

Salem Church Fund Aided by Benefit

The biggest crowd of the season, 2000 in all, was present at the North Shore Garden in Salem Monday at a benefit for St. Thomas' parish of Salem. The use of the garden was donated by the owner A. S. Brown Jr. and a considerable sum was raised for the parish, which has built a new church.

BANK STATEMENT

Boston balance $26,000,000
Boston clearance $56,000,000

POLITICS

Notes and Gossip About People You Know

Governor Ely last Arbor Day put red off his coat and planted a leaf maple on the Mt. Vernon side of the State House. Because of the abuse given to the tree recently by two young vandals, Supt. of Buildings Fred H. Kimball has found it necessary to remove it. Whether a new tree will be planted by the Governor at once or the space reserved for next Arbor Day is yet to be decided.

CASSON TENDS TO BUSINESS

Rep. Abraham Casson of Roxbury, who as chairman of the committee on bills in the third reading, put in a strenuous time during the last session of the House, says he has crocheted pothos for the next few months and is tending to his law practice.

ELY'S HOME BEAUTIFUL

Governor Ely's beautiful home in Westfield was an eye opener for Tom Ray, of the Governor's office staff. Tom made a flying trip in the western part of the state the other day with some special papers that had to be signed by the Governor.

BRESLIN CHASES FIRES

John J. Breslin, who resigned from the Boston fire department in campaign for election to City Council from Ward 20, West Roxbury, resembles in some respects the proverbial fire horse who was retired to a milk wagon. Yesterday Breslin discovered a fire in an office in a Tremont st. building and had the blaze under control when the apparatus arrived.

McGRATH UNOPPOSED

Present indications are that City Councillor "Joe" McGrath of Ward 15 Dorchester will be returned to that office without opposition. To date no candidates for that office have appeared at the office of the election commissioners in City Hall to make application for nomination papers.

FAIR APPOINTED

Ephraim Preshong of Trenton st., East Boston, and Herbert L. Ipo of Harwood st., West Roxbury, have been appointed temporary painters in the traffic department by Mayor Curley.

FLEMING TRANSFERRED

Lieut. Cyrus J. Fleming has been detailed from Ladder 21 to Engine 5, Boston fire department.

HANNON ON VACATION

Tom Hannon of the paint division, city public works department, is now journeying by automobile to Nova Scotia for a brief vacation there.

McKEON RETURNS TO POST

Jack McKeon of the water-meter division of the public works department, has returned to City Hall after a two weeks vacation at Vineyard Haven.

MURRAY ON COMMITTEE

James S. Murray, of the street-laying-out department in City Hall is one of those in charge of the annual outing of the East Boston Board of Trade at Centennial Grove, Essex, today.

Higher Youngstown Operations Planned

Operation of steel mills in the Youngstown district next week will be 42 per cent, an increase of 9 per cent from the 33 per cent point this week.

Youngstown Sheet & Tube operations in the new week will be at 38 per cent, and Carnegie Steel at 46 per cent, both unchanged.

Republic Steel Corp. has resumed operations at its principal open hearth plant in the Youngstown district after a week's idleness.

Central Loadings Decrease in Week

During the week ended August 8 cars loaded on the New York Central Lines totaled 9,865 as against 63,375 in the last week of 1930.

In the previous week loadings amounted to 53,568 cars, comparing with 64,032 in the corresponding period of last year.

Boston Evening American Girls' Swimming Races

Sanctioned by the N. E. A. A. A. U.
Charles River Basin, August 22, at 2 P. M.

ENTRY BLANKS

Full Name .....

Address .....

Age..... Club.....

Telephone..... Registration No.....

Please enter me in the events checked:

N. E. A. A. A. U. mile championship ( )
100 meters backstroke, handicap ( )
100 meters free style, scratch ( )
100 meters free style, 12 years and under ( )
220 yards free style, 15 years and under ( )
100 meters breaststroke, 15 years and under ( )
880 yards free style, scratch ( )
220 yards breaststroke, championship ( )
200 yards free style, handicap ( )
Fancy diving ( )
Limit—Two events.

Mail to Girls' Swim Editor, Boston Evening American, 5 Winthrop sq., Boston.

Financial Market News, Stocks, Bonds and Comment

BUSES REVERSE TREND OF BIG RAILROADS

By FRANK H. MILOON

While the big railroads are losing passengers, an efficient bus business is developing in the trend shown by the carriers in this respect. In the first half of 1931 the companies operated by Greyhound Management Co. earned a net income of $735,538.02 after all charges for depreciation, interest and taxes, as compared with a deficit of $248,499.86 in the first half of 1930, an improvement in net results amounting to $984,037.88.

• • •

Operating revenues for this passenger carrier in the six months of 1931 were $6,148,121.52, as against $5,450,929.40 for the same period in 1930, an increase of 5.1 per cent. The gain in revenue was obtained in spite of a reduction in bus miles operated from 19,004,826 miles in the first half of 1930 to 18,702,292 miles in 1931.

• • •

T. R. Langan, who has been made northeastern district manager of Westinghouse Electric, has been with the big company over 20 years. When the New Haven had its big electrification program under way, Mr. Langan supervised it for about three years. He has been connected with all the big passenger terminal electrification projects done in the United States.

T. R. Langan

• • •

Current condition of railroad finances, in general, resulting in the appeal to the Interstate Commerce Commission for higher rates on freight, has held up plans for additional electrification. It had been hoped that electrification might be extended into the vicinity of the Boston terminals, as in New York and elsewhere, but the chances for its coming today appear regrettably remote.

• • •

All the street railways aren't showing gloomy figures. Today, for example we find the Middlesex & Boston Street Railway Co. reporting net profits for the June, 1931, quarter of $24,013, against $22,504 a year ago. For the half year ended June 30, 1931, net profit of $59,395 compares with $42,741 a year ago.

• • •

Although net sales of B. F. Goodrich Co. were lowest for the first half of 1931 for the like 1930 period, second quarter earnings showed a marked betterment of $2,000,000 over the first quarter. Replacement demands have been large. The company's officials say the current rate of operations is satisfactory. With crude rubber selling around a nickel a pound, close to its historic low, a company with $23 per share dividend requirements on the British monopoly period, the rubber companies are in a fine position as regards securing needed supplies.

• • •

Eight New England banks are this year observing the centenary of their founding, and six are observing their 50th anniversary.

Those who have passed the century mark this year include the Canal National Bank, Mechanics Savings Bank, Laconia, N. H.; Merchants National Bank, Boston; Pelham Institution for Savings, Dedham National Bank of Fairhaven, Fairhaven, Mass.; National Bank of Lowell, Marlborough, Mass.; Blackstone Canal National Bank Providence and Wyndham County Bank, Windham, Vt.

Those who have passed the half-century mark include Lancaster National Bank, Lancaster, N. H.; Pemigewasset National Bank, Plymouth, N. H.; First National Bank, Poultney, Vt.; Brockton, Savings Bank, Brockton; Hudson National Bank, Hudson, and the First National Bank, Wallingford, Ct.

Foreign Copper Sales Are Small

Copper buying was small here and abroad. There is apparently more demand at 7½ cents delivered than there is metal available at that price. Whether there would be sufficient demand at the 8 cent case of volume offerings at 7½ cents delivered is problematical.

There is pressure appearing on the market. Producers are virtually out of the market asking 8 cents, delivered and have inquired over the foreign market to custom smelters.

Forced sales Monday totaled 2,000,000 pounds, but were small Tuesday.

Sulphur Production Declines in Texas

Production of sulphur in Texas in the second quarter ended June 30 was 667,730 tons, as against 619,351 tons in the previous quarter and 711,966 tons in the second quarter of 1930.

Texas Gulf Sulphur Co. from its Matagorda and Wharton County fields produced 274,049 tons, as against 403,634 tons in the previous quarter and 499,930 in the like 1930 quarter.

Sugar Meltings Are Lowered Slightly

Total meltings of 14 sugar refiners from January 1 to August 1 were 2,565,000 long tons, against 2,580,000 a year before. Total deliveries were 2,365,000 long tons, against 2,705,000.

Today's News of Live Stocks in Wall Street

Professional selling of No. American, Union Pacific, Canadian and other leading rails today threw cold water on the efforts of the bulls to keep the forward movement in hectic progress for another day. Nevertheless, good rallying tendencies appeared in spots from time to time.

Steels Act Well Most of Session

Steel stocks acted well most of today's session. The optimistic tone of the early steel trade reviews was reflected in a slightly better demand for the stock. United States Steel soon crept above yesterday's close and ever & again showed speculative buying. This sharp rally meant the recovery of all the ground lost in nearly three weeks.

Gen. Motors Sets High on the Move

One Wall st. writer said General Motors was being offered on a scale upward, but this leader today quickly duplicated the high price it has recorded since the final week of June.

Coppers Held Back by Rise in Stores

Coppers were handicapped today by a further increase in the red metal in the hands of producers, despite the heavy shrinkage in production to date.

Bendix Aviation's Earnings Keep Up

Brokerage house recommendations of Bendix Aviation looked good in many today when he corporating report for the last half net profit of $1,512,345, which, diluted, $221,909 of non-recurring profit, equal to 72 cents a share. In the like period last year the corporation reported net profit of $1,530,397, equal to 73 cents a share.

American Can Is Natural Leader

It was recorded here last week that, regardless of the longer-term bearishness on American Can, the stock was being covered by important speculators who feared that the stock would be a natural leading participant in any upturn which might develop. Performance of the stock since then has fully confirmed this opinion. Bull sponsors for the general market are utilizing "Can" as one of their prime favorites in the hope of inducing general optimism.

Earnings Gain for Loose-Wiles

Loose-Wiles showed a good increase in earnings in the second quarter just as it usually does. The year balance was equal to $1.70 or only five cents under the revenues for the like 1930 period. It is stated some quarters it is asserted the company is now operating at a slightly higher margin of profit and this should bring satisfactory earnings for the final six months of the year. The stock has been holding within a comparatively narrow range recently, although quiet buying of the issue has been obviously whenever moderate reaction-

Bar Silver Is Up

New York, Aug 12 (AP)—Bar silver steady and is higher at 27⅛.

New York Bonds

U. S. GOVERNMENT ISSUES

	High	Low	Last
Treasury 4¼s 1947-52	112.16	112.12	112.16
Treasury 3¼s 46 49	101.17	101.16	101.17

DOMESTIC BONDS

	High	Low	Last
Abraham & Straus 5½s 43	99	98½	99
Adams Exp 4s 47	72	72	72
Am T & T conv 4s 33	117	116¾	117
Am T & T conv 5s 33	117	117	117
Am T & T conv 4½s 39	117	117	117
Am T & T conv 4s 39	117	117	117
Am T & T conv 4s 36	117	117	117
Am Cont'l 5½s 32 Con	97¾	96¾	96¾
B & O 1st 4s 48	88	87¾	88
B&O ref 4s C 95	102½	102	102
B & O R June 4s 30	98	98	98
Bos Indust Trust 6s	98	98	98
Bos & Me 4s A 60	90	90	90
Brklyn Man T 5s A 68	101¾	101	101¾
Brklyn Man T 4s 50	100½	100½	100½
Can Nat Rys 4½s 36	100½	100½	100½
Can Pac 5s 54	100½	100½	100½
Can Pac 4s 60	90	90	90
Cent Pac 5s 60	100½	100	100
Ches & Ohio 4½s 30	100	100	100
Chi M St P & P adj 5s 2000A	19	19	19
Chi & N W gen 4s 87 reg	63	63	63
Chi & N W 4s 49	56	55¾	56
Chi & N W 4s 87	63	63	63
Chi & N W 4s 49	56	55¾	56
Col Gas & E 5s 52 Apr 1949	100½	100	100½
Cons Coal ref 5½ 50	98	98	98
Con Gas 5½ 57	101½	101½	101½
Del Lack & W 5s 42	101	101	101
Del Lack & W 4s 63	101	101	101
Duke Price P 7½s A 66	101	101	101
Elec Pow & Lt 5s 75	99	98¾	98¾
Erie R R gen 4s 53	90	89¾	90
Erie 1st 4s 95	98	98	98
Gen Th 1st 4s 40	21	20½	21
Gen Th 1st 4s 40	21	20½	21
Gt Nor 6s C 36	104	104	104
Gt Nor 4½s 46	90	90	90
Humble O & R 4s 37	103½	103½	103½
Hum Oil & R 5½s 32	100½	100½	100½
Ill Cent 4s 52	80½	80½	80½
Ill Cent 4s 55	80½	80½	80½
Hudson Fuel 7s 48	48	45½	48
Int Rap Tr 5s 66	98½	98½	98½
Int Rap Tr cv 5s 57	98½	98½	98½
Int Rap Tr 5s 66	74	73½	74
Int Match 5s 47	83	81	82½
Int T & T 4½s 39	94	93½	94
Int T & T 4s 49	94	93½	94
K C Term 1st 4s 60	98½	98½	98½
Kan City Sou 5s 50	101½	101½	101½
Kan City Sou 3½s D 51	101	100½	100½
Kan City Sou 3s 60	101	100½	100½
Mo Pac 5½s 49	99	98½	98½
Mo Pac 5s 65	75	74½	74½
Mo Pac 4s 75	75	74½	74½
Mo Pac 5s 78	75	74½	74½
Montevallo s 37 ww	91	90½	90½
N Y Cent 4s 34	103½	103½	103½
N J Pow 6½s 51	103½	103½	103½
N Y Cent deb 6s 35	107	106	107
N Y Cent deb 6s 54	107	106	107
N Y Cent 4½s 2013	97	96½	96½
N Y Cent 4s 98	97	96½	96½
N Y Cent 4s 2003	97	96½	96½
N Y Cent 4s 34	97	96½	96½
N Y Cent 4s 2013	97	96½	96½
N Y Cent 4s 98	97	96½	96½
N Y Cent 4s 2003	97	96½	96½
N Y Cent 4s 34	97	96½	96½
N Y N H & H 4s 56	40	40	40
N Y Cent 4s 34	97	96½	96½
N Y Cent 4s 98	97	96½	96½
N Y Cent 4s 2003	97	96½	96½

STRATTON-BROWN LOSE

MATCHES ARE PLAYED IN DELUGE

By BILL GRIMES

Manchester, Aug. 12.—Playing in a deluge the Essex-Hampden four-ball field went into action here this morning and a series of the first round matches in the P. Brae Burn A. A. Championship [illegible]

But One Default; Two Extra Hole Matches

[illegible] the most unfavorable [illegible] the first round of the Essex-Hampden four-ball championship [illegible] was a half.

SPORTS REEL

DAILY SHOTS FROM EVERYWHERE

Across the ring is ERNIE SCHAAF, Boston heavyweight, who is standing over ANGUS SNYDER, whom he defeated last night at Boston Garden. A short right to Angus is down for the count of 9. Referee Wrapped Snyder a few moments later.

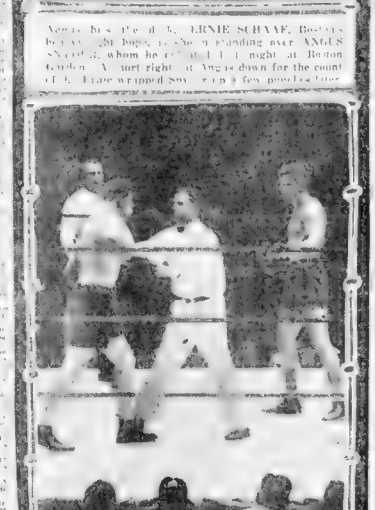

"You've had enough." REFEREE MARTIN is shown waving ANGUS SNYDER to his corner after SCHAAF had floored him for the third time in the fifth round. Snyder was game enough and wanted to continue.

Douglas Taitt Up With Phillies

Aug. 12 (INS)—[illegible] outfielder [illegible] Southern League [illegible] Phillies [illegible] Sox and Washington [illegible]

Rain Postpones Newport Race

Newport, R. I., Aug. 12 (AP)—The [illegible] for this afternoon [illegible] because of rain. Ten or more of the [illegible] were to participate [illegible] the race was postponed [illegible]

GOOD GOLF

BY CHESTER HORTON
Golf's Greatest Teacher

You may [illegible] ball will [illegible] grip and pace. You have [illegible] kind of golf and here it [illegible] The experienced golfer will find [illegible] swing due mainly to [illegible] rapid in the back swing, giving beyond the parallel with the direction like You are [illegible] wound up [illegible] way that [illegible] wrists begin to "work" too quickly in the forward swing and thus get out of step with the shoulder and body action. The ball will hook, or possibly go off direction without curving. Acquire your basic trouble is: Out of parallel at the top of back swing. Retard your swing, and be smoother.

(Copyright 1931 by Bell Syndicate, Inc.)

A Few Questions Answered

By MYLES T. McSWEENEY

Our several secretaries have called to our attention the fact that many inquiries from readers of this column have been left unanswered. We regret the delay, and herewith answer all the questions.

F. J. L.—There is nothing in the canons of good taste against it, providing, of course, it harmonizes with the ensemble, but it would seem to us to be a slight error in judgment to attend a Gaelic football game wearing an orange tie.

J. M.—The best sharpshooters admit they got their early training looking for money on the streets of Edinborough.

M. A. K.—Decidedly not. If you have attended Sunday School without missing once in twenty years, leave golf alone. You wouldn't know how to address the ball, anyway.

J. C. C.—The Red Sox did win the pennant in 1918. Bob Quinn has gone the Soviet five-year plan one better. He's working on a 25-year plan, and will win the pennant again in 1943. Don't forget we told you.

Hank C.—I don't care what the label says. It was made in Chelsea.

Singer, Berg Scrap Sought by Promoters

New York, Aug. 12 (US)—The [illegible] championship [illegible] New York ball parks a year ago [illegible] championship [illegible] Jersey [illegible] championship.

[illegible] outdoor clubs were dickering for it today, a match between Al Singer, former lightweight leader, and Jackie Kid Berg, former junior welterweight champion.

Froth Blower Off Track for Season

Toronto, Ont., Aug. 12 (AP)—Froth Blower, winner of [illegible] and an three-year-old turf [illegible] to the Plate, Breeders' Stakes and William Hendry Memorial Handicap, will race no more this season. The horse pulled a tendon during a workout this week.

ROBBY BEING PUT ON SPOT IN BROOKLYN

New York, Aug. 12 (INS)—Uncle Wilbert Robinson, at 67 one of the grand old men of the national pastime, is being put on [illegible] today as the Brooklyn [illegible] their last home [illegible]

[illegible] of the club's owners and a couple of metropolitan [illegible] announced at [illegible] he team's collapse despite rosy pre-[illegible]

Some of the indictments against Robby are that he has used poor judgment in nominating starting pitchers, favoring poor hurlers over better ones, sparked his hosmen from the game too quickly, juggled his lineup too frequently and sent valuable players to other clubs.

HAMBLETONIAN STAKE PUT OVER

[illegible] Aug. 12 (INS)—[illegible] Lassie [illegible] richest classic of the light [illegible] world.

The entire program, scheduled for [illegible] at Good Time Park here, was put over until tomorrow when the entire card will be carried out as originally planned.

Advance Date of Brown-Sanstol Go

Montreal, Aug. 12 (AP)—The [illegible] between Al Brown, New [illegible] of Mexico, and Pete Sanstol, Montreal [illegible] be recognized [illegible] National Boxing Association as [illegible] he would [illegible] bantamweight [illegible] he held here on Aug. 28, a day earlier than originally scheduled.

Markson Bros. Defeat Swampscott T. T.

The Markson Brothers team, of [illegible] Team, 10 to 3, at Memorial Park, Lynn.

[illegible] Sox [illegible] Sox [illegible] Sox [

CLOSING HEAVY IN WALL ST. DEALINGS

New York, Aug. 12—Stocks had a heavy tone in the final dealings in Wall St. today. Trading throughout the quiet session was marked by considerable irregularity, but renewed selling of the rails dominated the trend.

There was a fair rally early in the last hour, but it petered out.

LOSSES ARE RECORDED

Allied Chemical lost more than 3 points and American Can about 2. U. S. Steel, American Telephone, New York Central, Pennsylvania, Rock Island and International Harvester declined a point or so.

Case and New Haven preferred dropped about 5 and Atchison 3. Sales exceeded 1,000,000 shares.

Bulls appeared unimpressed by the unexpectedly violent success of their drive against the shorts yesterday, and stood aside, permitting the list to lapse back into extreme sluggishness.

Some bullishly inclined traders expressed encouragement over the fact that no abrupt secondary reaction followed yesterday's wide advance.

Midweek business statistics were perhaps slightly more encouraging than otherwise, particularly the steel trade reviews and the freight loadings report, although conclusive signs of a seasonal upturn in general business are still lacking.

Pittsburgh & West Virginia, a comparatively inactive issue, appeared at 46½, a gain of 16¼ points since the last transaction, which was last week. Baldwin Locomotive and Bohn Aluminum firmed up a little.

Of the midweek statistics, the weekly freight car loadings report, covering the week ended Aug. 1, was cheering.

CAR LOADINGS UP

Of the gain of 15,541 cars, over the previous week, it was noted that the improvement was about evenly divided between coal and miscellaneous freight, and grain movement showed a further moderate slackening.

The movement of merchandise in less than carload lots, regarded as one of the most valuable barometric items in this tabulation, showed the negligible gain of 864 cars, and will be watched closely during the coming weeks as signs of preparation for autumn trade.

While the various weekly steel trade reviews disagreed as to the extent of improvement in the industry, the tenor was in the main more cheerful. "Iron Age" placed raw steel output as unchanged at 29 per cent of aggregate capacity while "Steel" estimated that it had expanded from 30 to 32 per cent.

It was agreed, however, that the railroads despite reduced purchases, were finding it necessary to buy new equipment, and that the outlook for structural steel was a little more promising." "Iron Age," furthermore saw indications that the automobile makers had underestimated retail demand.

Weekly crude oil figures, showing a gain in daily output of 54,000 barrels, failed to reflect fully the Oklahoma shutdowns, which were not altogether effective until the end of the week. The enormous output from the East Texas field continues to establish new high records while the Texas Legislature tries to agree on a method of control.

In the meantime the gasoline statistics are steadily improving. Stocks have now been reduced 35,681,000 barrels, or roughly 7,000,000 less than a year ago.

The weekly copper statistics, showing a further gain in refined and blister stocks and a decline in North and South America of nearly 30,000 tons was in line with expectations, and tended to influence the red metal shares.

GRAINS HIGHER IN CHICAGO

Chicago, Aug. 12 (AP)—Despite a trade break in grain prices which carried September corn down to a new low record for the season, the heaviest rush today in response to buying based on reports that farmers could save money through burning of corn included that of corn.

Wheat was bullishly affected by indications that the bearish influence of the large domestic winter crop would be overcome by smallness of spring wheat yields. Tempers and shackle in September corn were associated with selling on the part of two large houses.

Corn closed unchanged to ¼c cents higher than yesterday's finish, wheat ⅞-1 advanced, oats ⅛-⅜ up, and provisions varying from 22 cents declins to a rise of 2 cents.

Cerro de Pasco Corp. Orders Equipment

Equipment that will hoist seventeen tons of copper ore per hour in a 2200-foot vertical shaft in the Andes has been ordered from Nordberg Manufacturing Co. by Cerro de Pasco Copper Corp. of Peru. It includes one 1500-horsepower, 900-volt, direct current motor. Shipment will be made about October 1.

Eastman Will Pay Regular and Extra

New York, Aug. 12 (AP)—Directors of the Eastman Kodak Co. today declared the usual extra dividend of 75 cents and the regular quarterly payment of $1.25 on the common stock, payable Oct. 1 to stockholders of record Sept. 15.

New Haven Meeting to Be Held Aug. 26

Announcement was made today that the next meeting of New Haven directors will be held August 26. It is likely dividend action will be taken at that time. It had been understood that the board meetings would be omitted in August.

Approximate sales today, 1,300,000 shares
Week ago, 800,000
Year ago, 2,085,440

NEW YORK STOCK EXCHANGE

1931 to date, 372,527,031
1930 to date, 556,302,870
1929 to date, 668,299,960

A

1933 High	1933 Low	Div. in $	Stocks	Sales Complete Open	High	Low	Close	Net Change
14¼	3½		Abitibi Power	100 4	4	4	4	
23½	11½	1	Adams Ex	800 14½	14½	14	14	– ½
52	23½	3	Adams Ex pf	300 49½	50	48½	48½	– 1½
32¾	22½	2	Adams Mills	700 29½	29½	29	29½	+ ½
3¼	1¾	1.40	Addressograph	100 17¾	17¾	17¾	17¾	
11¾	4		Adv Rumely	100 5	5	5	5	+ ¼
109¾	79¾	3	Air Reduc	4600 79¾	80¾	77¼	77½	– 1¾
19¾	6	1	Alaska Juneau	1700 15¾	16	15¾	15¾	– ¼
12¾	4½		Allegh Corp	2200 5⅝	6	5⅝	5¾	+ ⅛
46¾	28½	1.20	Allegh Steel	50 29½	29½	29	29	
182¾	102¾	6†	Allied Chem	4700 114¾	115¼	110¾	111	– 2½
42¾	18½	2	Allis Chalm	200 24¾	24¾	24½	24½	– ⅜
29¾	11½		Am Ac Chm	200 13¾	13¾	13¾	13¾	
62¾	33	2	Am Bk Note	300 33¾	33¾	33	33	– ¼
68¼	54	3	Am Bk N pf	310 63	63	61½	61½	– 1½
14¾	11½		Am Beet Sug	100 12	12	12	12	
33	25¾	2.40	Am Br S	200 28½	28½	27	28	
123¾	88¾	4	Am Can	43200 93	96	93¼	93¾	– 2¾
152¼	145	7	Am Can pf	200 150	150	149¾	149¾	
86	50	7	Am C & F pf	100 56½	56½	56½	56½	
43¾	19	1	Am Chain	100 19	19	18	18	
68	37	7	Am Chain pf	100 69	69	69	69	
46¾	38¾	2.25	Am Chicle	600 42¼	42¼	42¼	42¼	+ ¼
18¾	7¾		Am Colon	300 8¾	8¾	8¾	8¾	
33¼	18½		Am Europ Sec	600 20	20	19¾	19¾	– ⅛
51¾	21¼		Am & Fgn Pw	1600 28¾	28¾	27¾	27¾	– ¾
79¾	46½	1.75	Am & F P 2nd A	400 51½	52	50¾	50¾	– 1¼
100	85¼	7	Am & F P pf	100 86	86	86	86	
30	10		Am & For P	100 10½	10½	10½	10½	
64	45¾	4.20	Am Home	200 62¾	62¾	62¾	62¾	– ⅛
26	9¾		Am Inter	1400 14¾	14¾	13¾	13¾	– ⅝
84¾	68¾	7	Am Loco pf	100 83½	83½	83½	83½	– ½
43¾	28	1.40	Am M & Fdy	100 31¾	31¾	31¾	31¾	
9¾	4		Am N Gas pf	10 8	8	8	8	
70¾	48¾	3.50h	Am News Co	10 50	50	50	50	
64¾	30¾	1	Am Pwr & Lt	300 35¾	35¾	35¼	35¼	– ⅛
21½	11½	.60	Am R & S S	2300 12¾	13¼	12¾	12¾	– ¼
31¾	15¾		Am Roll M	200 21¼	21¼	21¼	21¼	– ¼
24	27	5	Am Shipbldg	30 27¼	27¼	27¼	27¼	
58¾	24¾	2	Am Smelting	1900 31¾	31¾	30¾	30¾	– ¾
4½			Am Sol & Ch	1200				
31¾	11¾	2	Am Steel Fd	100 15½	15½	15½	15½	+ ⅛
46¾	22		Am Stores	100 22	22	22	22	
201¾	156½	9	Am T & T	14200 171¼	173¼	170¾	170¾	– 1½
28¾	18¾	1	Am Tob Co	200 117¾	118¾	117¾	118¼	– ¼
132¾	102½	5	Am Tob B	4200 121¾	122	120¼	120¾	– ½
80¾	40¾	3	Am Water W	1500 48¾	49	48¼	48¾	– ¼
107	68½	4	Am W W & El	200 101¾	101¾	101¼	101¼	– ¾
11¾	5¼		Am Woolen	2400 8¼	9	8¼	8¾	+ ¼
40	20¾		Am Woolen pf	6100 38	39	37¾	38½	+ ½
8¼	3¾		Am Zinc	500 5¼	5½	5¼	5¼	
43¾	18¾	1.50	Anaconda	4500 24¾	25	24	24¾	– ⅝
18	8		Archer Dan	400 10¼	10½	10	10	
28¾	5¾		Armour A	7600 10¼	10¼	10¼	10¼	
29¾	16¼	2.50	Asso D G	400 19¼	19½	18½	18½	– 1¼
123¾	132¾	10	Atchison	1300 142¼	144½	137¾	137¾	– 4¾
23¾	16¼		Atl Refin	1300 15¾	15¾	15	15	+ ⅛
205½	101½	4d	Auburn Auto	8100 137¼	141¼	131¾	131¾	– 5¾
2½	1		Autoasslea	900 1½	1⅝	1½	1⅝	
6¼	3		Avia Corp	300 4¼	4¼	4¼	4¼	

B

27¾	9¼		Baldwin Loc	1800 12½	14¼	12½	14¼	+ 2
104½	70	7	Baldwin Lo pf	30 72	72	71½	71½	
107¾	43½	2	Bald L Tele	3400 48¾	47¾	47¾	47¾	– ¾
107	101¼	6.50	Bambrg Co pf	190 104½	105	104½	105	
14¾	5¾		Barnsdall A	100 7¼	7¼	7¼	7¼	– ⅛
91	51¾	4	Beatrice Cr	100 59	59	58	58	– 1
25¾	14¾	1	Bendix Aviat	13100 21¾	21¾	20¾	21	– ¾
46¾	31¼	2	Best & Co	200 33¾	33¾	33¾	33¾	
70¾	38¾	2	Bethlehem Stl	11200 39¾	39¾	38¼	38½	– ¾
28	16	1	Blaw Knox	200 17¾	17¾	17¾	17¾	– ⅛
40¾	20¾	1.40	Bmn Alum	4100 21¾	21¾	20¾	20¾	– ¾
6¾	5¾		Bonsmt	100 63	63	63	63	
66¼	47	3d	Bordeo Co	1100 60	60½	59½	59½	– ¾
30¾	14½		Borg Warner	500 19¾	19¾	19¾	19¾	– ⅛
3¾			Botany Mills	40 2½	2½	2½	2½	
23¾	8¼	1.20	Briggs Mfg	1100 13¾	13¾	13¾	13¾	– ⅛
94¾	65¾	6	Bklin Man pf	1100 91½	91½	91½	91½	
15	3		Brunswick Bk	100 8	8	8	8	
9¼	3		Brunswick Tr	4400 6¾	7¼	6¾	7¼	+ ¼
20¾	6¼		Bucyrus Erie	400 8¾	8¾	8¾	8¾	+ ⅛
23¾	12¾		Buck E ev pf	400 13¾	14	13¾	14	+ ¼
23	8½		Bullard Co	100 10¼	10½	10	10¼	
13¾	6¾		Budd Wheel	100 7¾	7¾	7¾	7¾	
32¾	19¼	1	Burroughs A	1800 23	23¾	23	23¾	+ ⅝
104	70	7	Bush T db	10 88½	88½	88½	88½	– ¾
			Butte & Sup	100				
20¾	9		Butterick	100 11¾	11¾	11¾	11¾	+ ⅛
69¾			Byers A M	1000 19½	20¾	20¼	20¼	+ ¼

C

16¾			Calahan Zinc	200 1	1	1	1	– ⅛	
16¾	13¼		Calumbell Fdy	400 13½	13½	13	13	– ⅛	
45	29¾		Canada Dry	1600 31¾	32¾	31¾	32¾	+ ⅝	
45¾	31¾	1.25	Can Pac	10200 23	23¾	22¾	22¾	– 1¼	
16	9¾		Capital A	300 14	15	14	14		
131½	61¾	6	Case J I	87300 61¾	62	60	61½	– ⅝	
11¾	6¾		Case Thresh pf	20 85	85	85	85	– 4¼	
52¾	21¾	3	Caterpillr Tr	300 23¾	24	23¾	23¾	– ⅛	
13¾	6		Celanese	100 12¼	12¼	12¼	12¼	– ¼	
37¾	14		Celotex pf	100 22	22	22	22		
25¾	17¾	1.50	Cen Aguirre	1100 22¼	22¾	22¼	22¾		
25¾	15¾		Cen Ark Pw	200 16	16	15¾	15¾		
23¼	7		Checker Cab	100 8	8	8	8		
141¾	27¾	3	Ches Corp	1800 35¾	35¾	35¾	35¾	+ ¼	
54¾	25	2.50	Ches & Ohio	2400 35¾	35¾	35	35		
6¾	2		Ch Gt West	100 6	6	6	6		
27¾	15¾	1.50	Chi Mil St P	600 25¾	25	25	25	– ¼	
7¾	4¾		Chi & N W	200 25¾	25¾	25¾	25¾	– ¼	
45¾	25	4	Chi Pneumatic	100 31¾	31¾	31¾	31¾	– ¼	
35	15¾		Chi Pneu pf	100 19¼	19¼	19¼	19¼	– ¾	
65¾	22¾	4	C R I & P	2600 27	27	26	26	– ¾	
90	14¼		C R I & P 6% pf	100 56	58	58	58		
33¾	14¼		Childs Co	600 15¾	15¾	15¾	15¾		
25¾	12½	2.40	Chile Copper	3300 24¾	25	24¾	24¾	– ⅛	
			City Stores	300 3¾	3¾	2¾	2¾	– ⅛	
170	133	7.25	Coca Cola	1200 145¾	145¾	144¼	144¼	– 1¾	
53½	30¾	2	Colg Palm	1100 52¾	53¼	52¾	52¾		
53¾	40	2.50	Colgate Palm	100 44¾	44¾	44¾	44¾	– ¼	
17¾	¾		Collins & Aik	100 1¾	1¾	1¾	1¾		
91¾	55		Colo Fuel	1600 74	74	72	72¼	– ¾	
22¾	2		Columbia Gas	2200 30¾	30¾	29¾	29¾	– ¾	
15¾	8	56	Col Graph	200 8¾	8¾	8¾	8¾		
3¾	2		Com Credit	200 16¾	16¾	16¾	16¾	– ⅛	
24	20	2	Com Credit A	100 34	34	34	34		
107¾	61¾	3	Com C I Int	600 68	68	68	68		
32¾	20	2	Com I T	500 23¾	24¼	23¾	24	– ¼	
21¾	10¾	1	Com Prod	700 16¾	17¼	16¾	16¾	– ¾	
12	6¼		Comw Edison	1100 7¾	8	7¾	7¾	– ⅛	
13¾	6¾	1	Congol Nairn	700 13½	13½	13½	13½	– ⅛	
18¾	10¼	2	Cons Film pf	100 17¾	17¾	16¾	16¾	– ¾	
16¾	10¼	1	Consol Oil	3700 9¾	9¾	9¾	9¾	– ⅛	
107	101½	5	Con Gas of	300 106¾	108¼	106¾	106¾	– ¼	
3¾			Con Gas Utica	300 3¾	3¾	3¾	3¾		
1¾			Container B	200 1	1	1	1		
37¾			Cont Baking A	300 13¾	13¾	13½	13½	– ⅛	
39¾			Cont Baking B	200 14¾	14¾	14¾	14¾	– ⅛	
77¾	44¾	8	Cont Can	200 57	57	56¾	56¾	– 1¼	
62¾	40¾	2.50	Cont Can pf	100 48¾	48¾	48¾	48¾	– ⅛	
51¾	34	2.40	Cont Ins	100 39	39	39	39		
4¼	2¼		Cont Mot	100 2¾	2¾	2¾	2¾	– ⅛	
12¾	8½		Cont Oil	400 8½	8½	8¼	8¼	– ⅛	
12	5		Cont Shares	500 5¼	5¼	5¼	5¼	– ⅛	
86¾	65¾	3.50h	Cont Can pf	700 68¼	68½	68	68	– ¼	
18	6¼		Cont Motor	400 6¾	6¾	6¾	6¾		
18	6¼		Crosley Radio	400 5¼	5¼	5¼	5¼		
30	10¾		Crucible Stl	200 20¾	20¾	20¾	20¾	– ¼	
106	64		Cruselble Stl pf	100 87	87	87	87		
5¾	3		Cuba Co	100 1	4	4	4		
34	20		Cuba Cn Prod	700 1¼	1¼	1¼	1¼	– ⅛	
23	7¾		Cuban B S	1000 8¾	8¾	8¾	8¾		
48¾	35¾	4	Cudahy Pack	100 40	40	40	40		
10	6¾	1	Curtis P	300 7¾	8	7¾	8		
16¾	7¾		Curtis Pub pf	200 112	112	112	112	– ¾	
2¾	1¼		Curtiss Wright	1100 3	3¼	3	3¼		
8¾	3		Curtiss Wr A	4900 4¼	4¾	4¼	4¾	+ ⅛	

D

23	9¾	1.40	Davison Chem	800 11	11¾	11	11¾	+ ⅛	
22	19¾	1.40	Deere & Co pf	100 19¾	19¾	19¾	19¾		
49¾	26¾	2	Del L & W pf	200 29	29	28½	28½	+ ½	
193	140¾	8	Det Edison	900 160	160½	160	160½	+ ¼	
13¾	8¾	1	Dome Mines	1100 11¾	11¾	11¾	11¾	– ⅛	
74¾	34¼	6	Elec Auto L	3900 42	42¾	40¾	40¾	– 1⅛	
21¼	17¾	1.25b	Douglas Air	200 19	19	18	18	– ¾	
107	71	4	Dunl Tire	2100 74¾	75¾	73¾	73¾	– 1¾	
124¼	118¾	6	DuPont db	100 123¾	123¾	123¾	123¾	– ¼	

E

185¾	118	8.75b	Eastman K	2700 140¾	141	139	139	– 1½	
21¾	9¼	1.60	Easton Axle	100 14¼	14¼	14¼	14¼	– ¼	
6¾	2¾		Eaton Axle	100 2¾	2¾	2¾	2¾		
			Edmpton Bk pf	100 55	55	55	55		
69	35½		Elec Auto L	1900 42	42¾	40¾	40¾	– 1⅛	
60¾	30¾	1	Elec P & Lt	8500	31¾	29¼	29¾	+ ⅛	
108¼	62¾	7	Elec P & Lt pf	100	100¼	100¼	100¼		
88	49¾	3	Elec Stor Bat	100 54	54	54	54	– ¼	
4½	2		Electric Boat	100 3¾	3¾	3¼	3¼		
9¾	2¾		Elect M Ind wi	100 7¾	7¾	7¾	7¾		
39	27	2.80	Equit O Bldg	200 29	29	28¾	28¾	– ¼	
39¾	13¼		Erie	4600 19¼	19¼	18	18	– 1¼	
45½	25	4	Erie 1 pf	100 26	26	26	26		

F

1933 High	1933 Low	Div. in $	Stocks	Sales Complete Open	High	Low	Close	Net Change
28¾	13	1.60	Fairbanks M	100 11	11	11	11	
7¾	5	.40	Fed Motor	100 5	5	5	5	
59¾	41	2.50	First Nat Bt	1400 59½	59¾	58½	58½	– ¾
			Fish Rubber	200 2	2	2	2	
84¾	20¼	2	Foster-Whl Co	2400 24½	24½	23¾	24	– ⅛
10¾	6¾		Foundation C	100 9	9	8	8	
32¾	20¾	.55	Fourth Nat Bnk	200 29¾	31¼	29¾	30¾	
38¾	11¾	2.50	Fox Film A	10800 13	13	12½	12½	– ⅜
33	22	3	Freeport Tex	500 26¾	26¾	26¾	26¾	

G

7¾	4½		Gen Am Invest	200 5	5	5	5		
73¾	52½	4	Gen Am Tank	900	56½	57	56½	57	– ½
47	15¾	2	Gen Asphalt	1300	20¼	20½	20¼	20¼	+ ¼
25¾	17¾		Gen Baking	800	21¼	21¼	21¼	21¼	+ ¼
4¾			Gen Bronze	1400	7¾	8	7¾	8	
56¾	36	1.60	Gen Cable	1100	44¾	45¾	44¾	45¾	+ ¾
48¾	31	4	Gen Cigar	100	36¼	36¼	36¼	36¼	+ ¾
56	36	1.60	Gen Elec	17500	30½	31¾	30	30½	– ¾
12¾	11¼	.80	Gen Foods	1700	49	50	49¾	49¾	
83¾	49¾	3	Gen Motors	13200	38¾	39¾	38¾	39¾	+ ¾
103⅝	95		Gen Mot 5% pf	100	103	103	103	103	
28	10¼		Gen Outdr A	100	10¾	10¾	10¾	10¾	
31	15	2.50	Gen Pwr Sec A	100	16	16	16	16	
84¼	40	5	Gen Ry Sig	500	42¼	43	42	43	
9¾	3		Gen Realty	200	3¾	3¾	3¾	3¾	
57¾	29	3	Gen Refract	400	34	34	34	34	– ¼
15¾	2		Gen Theaters	29000	2¼	2¼	1¾	1¾	– ⅛
28¾	18¾		Gillette	1200	18¾	18¾	18¾	18¾	– ⅛
7¾	2¾		Glidden	200	9¾	9¾	9¾	9¾	
10¾	6		Gobel Adolf	100	7¾	7¾	7¾	7¾	
32¾	21	2.50	Gold Dust	1100	27¾	28	27¾	27¾	– ¼
9¾	4¼		Goodrich Rubr	500	12¾	12¾	12¾	12¾	– ⅜
52¾	30¾	3	Goodyear	500	41	40¾	40¾	40¾	– ¼
91¾	71		Goodyear pf	500	85	85½	85	85½	
6¾	2¾		Graham Paige	200	2¾	2¾	2¾	2¾	
29¾	14¾		Grd Rl Strs	2900	15¾	16¾	15¾	16¾	+ ¾
18¾	10¾		Grand Union	700	16½	16½	16	16	– ¼
39¾	25¾	1	Grant W T	300	38½	38¾	38¼	38¾	+ ¼
23¾	17¾	2	Gt Nor O ctf	100	18¾	18¾	18¾	18¾	+ ¾
39¾	23¾	2	Gt Nor pf	1200	37¾	38	37¾	38	+ ¼
96¾	80¾		Gt W Sug pf	10	89¾	89¾	89¾	89¾	+ ¼
37¾	21¾	2	Grigsby Grun	2200	31¾	31¾	31¾	31¾	
37¾	10¾		Gulf Sta Steel	300	14¾	14¾	14¾	14¾	+ ⅛

H

9¾	4¼		Hahn Dept St	600	5⅜	5⅜	5⅜	5⅜	
7¾	6		Hanna Co 1 pf	10	85	85	85	85	
4¾	2½		Hayes Body	100	2¾	2¾	2¾	2¾	
103¾	83¼	4	Hershey Chc	200	95¼	95¼	95¼	95¼	–1
104	93		Hershey pf	200	102	102	101¾	101¾	
4¾	2¾		Hon Hers Rd	2900	3¾	3¾	3¾	3¾	
75	46		Hsld F pf	100	59	59	59	59	
58¼	27		Houston Oil	200	40	40¼	40¼	40¼	
16¾	6		Houston O Trs	100	8¾	8¾	8¾	8¾	– ⅛
23	13	2	Howe Sound	100	18	19	19	19	
28	11		Hudson Motor	400	13¾	14	13¾	14	
13¾	5¾		Hupp Motors	5300	7¾	7¾	7¾	7¾	

I

89	38¼	4	Illinois Cent	300	40¾	41	40¾	41	+ ⅛
3¾	2		Indian Refin	500	2¼	2¼	2¼	2¼	
107			Indust Rayon	1100	34¾	34¾	33	33	– 1½
182	74	4	Ingersoll Rd	100	96	96	96	96	
71	39¾	2.50	Inland Steel	100	42	42	42	42	
11¾	4¾		Inspiration Cp	400	6¾	6¾	6¾	6¾	
34	19½		Interboro R T	100	23¾	23¾	23¾	23¾	+ ⅝
29	16¾		Int Agricul pf	200	16¾	16¾	16¾	16¾	
179¾	117	6d	Int Bus Ma	800	143½	146	143½	145	+ 2
62¾	27¾	4	Int Cement	1300	30¾	31¾	30¾	31¾	+ ⅝
			Int Combus E	400	1¾	1¾	1¾	1¾	
31¾	13¾	1	Int Harv	1700	39	39¾	38	39¾	– ⅜
31	16¾	2	Int Hydr El A	100	17¾	17¾	17¾	17¾	
73¾	48¾		Int Match pf	300	50¾	50¾	50	50¾	+ ¼
16¾	7		Int Met Ma	100	7¾	7¾	7¾	7¾	
20¾	9½	.40	Int Nickel	2300	13¼	13¼	13¼	13¼	– ⅛
43¾	18¾		Int P & P pf	300	20¾	20¾	20¾	20¾	+ ¼
42	29¼	2	Int Rail	100	29¼	29¼	29¼	29¼	
54	30		Internat Shoe	100	50¾	50¾	50¾	50¾	– ¼
38¾	18¾	2	Int Tel & Tel	18800	28¾	29¼	27¾	27¾	– ¾
21¾	11¾	1	Int Tel & Tel pf	100	17¾	17¾	17¾	17¾	– ⅛
67	37¼		Int Dent S pf	10	65	65	65	65	

J

80¾	40¾	3	Johns Manville	7500	50¾	51½	48¾	49¼	–1¼
123¾	116¼	7	Jones & L pf	10	117¾	117¾	117¾	117¾	

K

45	25	3g	Kan City Sou	400	26¾	26¾	26	26	
24½	10½	1	Kayser	100	13¾	13¾	13¾	13¾	
9¾	6¼		Kelly Sk Tr	500	6¾	6¾	6¾	6¾	
26	8		Kelly T & pf	60	15	15	15	15	
26¾	8		Kelsey Hayes	100	9¾	9¾	9¾	9¾	
15¾	8¾		Kelvinator	4700	11¼	11¾	11¼	11¾	+ ⅛
31¾	14¾		Kennecott Cop	1400	17¾	18	17¾	17½	– ⅛
20¾	11¾		Kinney Co	100	12½	12½	12½	12½	
3¾	1.60		Kresge D pf	1700	32	32	32	32	
23¾	11¾		Kroger Groc	2900	31¼	31¼	31	31¼	– ⅛
27¾	17½	1.61	Kreuger & Toll	3200	18¾	18¾	18	18	–

THIMBLE THEATER *Starring* POPEYE

Now Showing—"Heroes' Holiday" *Tomorrow—"A Fighting Fool"* By Segar

A Full Page POPEYE Comic Appears Every Saturday in BOSTON AMERICAN Watch For It

SAY, I HEAR THAT THE MACKEREL ARE BITING GOOD OVER IN THE BAY
WAR IS HECK! I'D LIKE TO TAKE A DAY OFF
THEY'S TWO THINGS I LIKES BEST OF ALL AN' THAS FIGHTIN' AN FISHIN' — LES GO
THE ARMY MUST NOT KNOW THAT WE WENT FISHING
IT AWEGGZACKLY RIGHT- US @ FISHIN' WHILE OUR WERS ARE OUTERE RISKIN' THEILIVES
8-12

KRAZY KAT

Easily Satisfied

HOW COMES YOU GOT THAT "BRICK," OFFISSA PUP"?
IT IS BUT A MATERIAL MANIFESTATION OF THE BROTHERLY SPIRIT WHICH PERVADES COCONINO COUNTY RIGHT NOW.

BROTHER IGNATZ," FULL OF THE FRATERNAL FERVOR OUR ORDER HAS GIVEN ME A BRICK, BECAUSE I WANTED IT —
AND I SUPPOSE, LIKE A GOOD BROTHER, YOU GAVE IGNATZ WOT HE WANTED
ALAS, ALAS, ALAS I COULD AT— ODEERODEER I DID AT HAVE WHAT MY NOBLE BROTHER IGNATZ WANTED OH-HOOOOOOOO
WOT DID THIS LIL AINTIG WANT

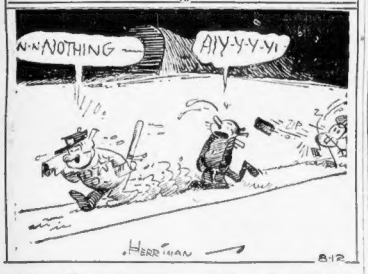

BRINGING UP FATHER

One on te Judge

By George McManus

THERE'S SOMETHING THE MATTER WITH THE STEERING GEAR OF THIS COFFEE GRINDER! WOW!
HE HAD NO BUSINESS PARKING HIS CAR THERE!
DON'T TELL ME THAT TELL IT TO THE JUDGE YOU ARE A RECKLESS DRIVER!!
THERE WAS SOMETHING THE MATTER WITH THE STEERING GEAR, YOUR HONOR, AND I COULDN'T STOP IT, SO I SMASHED INTO ANOTHER CAR.!
WELL, AS THIS IS YOUR FIRST OFFENSE I WILL LET YOU OFF. WHO IS THE OWNER OF THE SMASHED CAR? I'LL FINE HIM FOR PARKING!!
YOU ARE, YOUR HONOR!!
8/12

TIM TYLER'S FLYING LUCK

Monkeyshines

By Lym Young

POLLY AND HER PALS

An Obstinate Son

By Cliff Sterrett

I WANTCHA T'TELL THIS FRESH GUY T'QUIT CALLIN' ME 'POPPY'
AW, YOU TELL HIM!
ONE MORE 'POP' OUTTA YOU AN' YER NAME IS MUD!!
OKE!
I'M PUTTY PUTTICKLER WHO CALLS ME 'POP' SEE?
SURE! I GITCHA!
WAL, S'LONG, DAD! SEE YOU IN THE FUNNY PAPERS!
CLIFF STERRETT-8-12-

COOK-COOS

By TED COOK

(Copyright, 1931, for the Boston Evening American.)

A PLEA FOR FAIR PLAY FROM AMERICA'S WOMANHOOD

Just a Few of Our Dissatisfied Clients

WARNING—While we have the fastest growing What-a-Men Exchange and Bliss Department west of the Mississippi ("Father of Waters") River, we cannot, will not be responsible for hats and coats. Many women take out our What-a-Men on approval, so to speak, and after a short honeymoon, turn these husbands back in exchange for a new model. We cannot make as high an appraisal on turned-in husbands as we would like to make, when these men come back without hats or coats—or with an eye missing. We conscientiously believe, price considered, that our men stand up as long, or longer, than can be expected. The husbands we supply, while not guaranteed, are taken from sources which we believe reliable.

* * *

Fathers should learn to like spinach, says the Children's Bureau at Washington, and then the baby won't be afraid of it.

You might just as well ask a man to stick his head in a lion's mouth so the baby will have a fear of lions.

* * *

I am sick of books about
Gals who cuss and gals who pout,
Gals who have great erudition,
Gals who have no inhibition,
Gals who smoke and those who drink,
Gals who write, and those who think,
Doras Dumb and Frivolous Sals—
I'm sick, in fact, of books on gals.

* * *

Little Willie, round and fat,
Popped off papa with a gat.
Mother said, "Boys will be boys!
"But MUST you make so darned much noise?"

* * *

Revise—

Nothing succeeds like bankruptcy.

MACHINE AGE MIRACLE

It seems the workless working class
Still hath the wherewithal for gas.
Tho worry drives 'em to the river,
They'll drive there in the family flivver!

—Betty Fisher.

* * *

FAMOUS LAST WORDS
Did you ever hear me croon?

* * *

Roll over.

LITTLE ANNIE ROONEY

The Bird of Prey

By Darrell McClure

NOW GET THIS RIGHT—AND DON'T MAKE ANY MISTAKES— IF YOU WANT TO STAY HEALTHY!!
BURNING GULCH
TWO SAILORS AND A LITTLE GIRL WILL ARRIVE TONIGHT AT 8:15 —MEETEM AND TELL THEM YOU'RE A GUIDE—
I AM A GUIDE, YES
IN THE MORNING THEY'LL WANT TO BE DRIVEN TO "THE LOST MINE" IN BURNING GULCH—BUT AN ACCIDENT MAY HAPPEN BEFORE THEY GET THERE—NOW LISTEN—
SEE, I WAS JUST WISHIN' I OWNED A GREAT BIG GOLD MINE — I'D INVITE ALL THE POOR KIDS WHO NEVER HAD ENOUGH TO EAT TO COME WITH A BASKET AND PICK UP ALL THE LITTLE LUMPS OF GOLD WE WASN'T USING!
HAVIFEED
DARRELL McCLURE

BARNEY GOOGLE

Pony Boy Makes No Distinctions

By De Beck

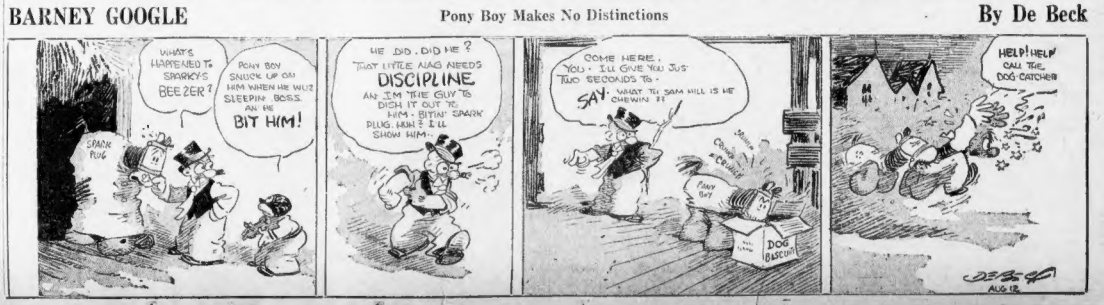
WHAT'S HAPPENED TO SPARKY'S BEE ZER?
PONY BOY SNUCK UP ON HIM WHEN HE WUZ SLEEPIN' BOSS, AN HE BIT HIM!
SPARK PLUG
HE DID. DID HE? THAT LITTLE NAG NEEDS DISCIPLINE. AN I'M THE GUY TO DISH IT OUT TO HIM - BITIN' SPARK PLUGS. HUH? I'LL SHOW HIM.
COME HERE, YOU. I'LL GIVE YOU JUS' TWO SECONDS TO.
SAY. WHAT TO SAM HILL IS HE CHEWIN' ??
FANCY DAN
DOG CATCHER
HELP! HELP! CALL THE DOG CATCHER
AUG 12

By Rudy Vallee

MY ROMANCE

Crooner Feels No Different Now Than Before Marriage

CHAPTER XV

How does it feel to be married?

I have been asked this question so many times in the past ree weeks that I feel I should discuss it thoroughly today.

It may seem very funny to you hen I tell you that I feel little, if y, different than I did four weeks o. The reason for this is quite mple.

Practically a year ago, after Fay d visited me twice in New York, d she had spent several months th my father and mother and me, had come to the conclusion that one day as small and insignificant ring the time from then on, she ntinued to see and to go out with fferent men; in fact, one of Fay's eatest pleasures was to go out th a group of even five or six n, as she is truly feminine and joys being the cynosure of all es. And I continued to see many my girl friends here in the East. ost of them knew that I knew Fay, and that she was outstanding my affections and affection, and t all of them had the opportunity push Fay off her pedestal, just any one of the attractive group men that Fay knew, on the chance ould have supplanted me in her fection.

HAD UNDERSTANDING

The understanding between us then, as it is now, that if eith- of us were to marry anyone who eems to impress us more strongly every way we are free to devote ourselves to that person. We are all so honest enough to tell each her of our changes of feeling, if h become apparent to us.

I take great delight now in finding my breakfast and dinner arranged for me by Fay, no matter at what I want, and who joins e at those meals, and whom I id more often with me than be re. And we are going to be refui that it never shall become a humdrum, marital existence, hich has killed romance in so any cases.

Only last Sunday night while ncing and dining at a Westches- r, New York, club at which I do not as a rule attend from w Haven, we both had considerble fun in our respective admiraon of two good looking men and there. In the orchestra hich furnished the music for the ncing was a tall, lanky, black-ired musician. His voice was strong d well developed. He was a arming performer, and several ve young man, whom I had met vera months ago in Chicago and whom I have since seen in New ork pool that afternoon. In fact, had promised to send a picture his sister, who was one of my ddle flapp

I knew instantly that he was the kind to appeal to Fay, because e is the type of man she admires. wasn't at all surprised when she ked me who he was, and some- r chose him.

LIKES THEM PLUMP

While swimming at the beach ub in the afternoon, me fancy t been caught by a little fish- hooter than Fay and of an entire- different type, much plumper. Fact, Fay likes me about my adiration for plump girls, which fascination I admit. This girl was ntirely dressed in a white sports ostume trimmed with a brilliant d, which went extremely well ith her high color and well ressed appearance. She too, was here at the club for luncheon, an vening dinner dance, and I had oticed her out to Fay as an object f my admiration. But I was whisncering that I surprised Fay.

We were near the orchestra hen I made the remark, and close o the musician as he sat there eating. When close enough to speak to him I said: "**It's a good hing I married my wife when I did, or you would have taken her away from me.**" My reason for aying that was that we had anced in that same room at the club the Sunday night before our narriage was performed, exactly our weeks and one day to the night he had told me of her admiration or his clean-cut appearance. Of ourse this pleased me somewhat, hough he blushed to the roots of his hair. Then as we continued to ance, I said to Fay: "**Well, how bout putting in a good word for me with the little girl with the ermine-on-one?**" Fay obtained a pencil from one of the waiters, and was about to write a note on one of the menus, but I told her that the gallantry was mine, and that it really did not demand reciprocation on her part.

WANTS LOVE TO LAST

It is Fay's comradeship and her ntelligent understanding of my ntimate and whole-hearted admiraion of beauty in women, her loyalty, ney, the tinkling of her laughter, her animation and the intelligent beauty of her dark eyes that make our association such an extremely pleasant one. It is the very element of chance which makes love and marriage a thrilling adventure, rather than a mere cut and dried intellectual chapter of accidents.

I consider it a vital part of my position as husband to try to keep Fay in love with me. It is foolish to say that I consider it a part of my duty, but in my opinion the question is fully one for emotional love. Often where duty begins, love begins to end.

Therefore, as for Fay I do willingly, gladly, but certainly out of no sense of duty. When two people love each other, whatever duties they may have toward each other are automatically taken care of by their mutual feelings.

I will always try to provide Fay with whatever she wants, not because of my natural obligations of a husband to support and provide for his wife, but because I love her and want to please her and because I want her to love me.

HER ATTITUDE SAME

She has precisely the same attitude toward me. Often, when she does something for me, I say to her:

"**Why, you didn't have to do that. I could have done it myself.**"

Her invariable reply is something like this:

"**Of course, dear, I didn't have to do it. But I wanted to do it. If I thought I had to, I wouldn't have wanted to.**"

For that matter, so are men perverse creatures. There are few men of real spirit who like to be forced into doing things, and who immediately become stubborn. Every man and every woman likes to feel that they have free choice in the matter. Fay knows me, for she knows that they are free agents. Every wife and every husband desires their actions to appear to them to be dictated by their mutual emotions, rather than by compulsion.

When a husband finds himself doing something for his wife because he thinks he should, rather than because he really wants to do it, then he can know that the sharp edge of his love is beginning to dull. The same is true of the wife.

I fear that the failure to understand this phase of human psychology often results in unhappiness.

Of course, I believe husbands and wives have certain duties toward each other; certain things they should do for each other; but under ideal circumstances such duties are held as privileges rather than burdensome obligations to be performed under mental protest.

Marriage requires mutual readjustments, and these readjustments may seem to require mutual sacrifices; but when true love is present, one does not think of them as sacrifices. If one thinks of them at all, one considers them as investments which bring large returns in happiness.

Fortunately, Fay and I are so much alike in tastes and ideas and reactions, that we found no major readjustments necessary. Most human beings are not static. Their ideas change; their hearts change; their emotions shift. Every husband, every wife, must be always on the alert to hold love.

(Copyright, 1931)

(Tomorrow: Rudy Vallee discusses marriage vacations as a device to keep romance alive during marriage, and he shows that even in this "modern day" age sentiment has an important place in married life.)

Fertilizer Interests Protest Rate Boost

Washington, Aug. 12 (AP)—Fertilizer producers and shippers told the Interstate Commerce Commission today that a 35 per cent increase in freight rates would add $5,700,000 to the annual cost of transporting their products to American farms.

The fertilizer interests protested the proposed increase. They held further the increases cause diversion of traffic to water routes and trucks.

A. D. Whittemore, of the American Cyanamid Company, said the company was able to sell fertilizer cheaper to the farmer in Japan than to the farmer in this country because of the difference in transportation costs.

Ex-Governor's Son Suicide

San Antonio, Tex., Aug. 12 (AP)—C. J. Hackell, 35, son of Oklahoma's first governor, C. N. Haskell, shot and killed himself in a hotel today. He had complained of business reverses.

Funeral Directors

J. S. WATERMAN & SONS SINCE 1855 FUNERAL DIRECTORS

Local and Suburban Service

F. J. Crosby
Funeral Service
19-21 Warren St.—Highlands 6808
867 Revere St.—Kenmore 1005
Satisfactory Service for Every Purse
The Best Costs No More

Agents—Salesmen

AGENTS—Sell Fay's Shoes; 100% profit; $25 for $1 Costs you only 50c. We pay postage. Write for samples. Bigelow Shoe Co., Dept. 17, Fitchburg, Mass.

Building Materials

OAK FLOOR 4½c FT.
To cover old floors, easily laid, prompt shipment anywhere. Friend Lumber Co., 33 Gilmore St., Medford, Mystic 8855.

Birth—Marriage—Death Notices

In the columns $1.00 for the first four lines or less. 25c each additional line. Notices may be mailed to the Classified Dept., or telephoned to Liberty 4000.

Births

FOSTER—To Mr. and Mrs. Herbert Foster of 21 Cresthill Rd., Brighton, at the Somerville Hospital, Aug. 2, a daughter.

TOBIN—To Mr. and Mrs. Irving M. Tobin of 50 Vernon St., Somerville, Aug. 5, a daughter.

Deaths

ALLEN—At Hingham, Aug. 9, Marion A. Allen, formerly of Roxbury. Funeral services will be held at the John C. Risley Funeral Home, 47 Hopedale, Somerville, Wednesday, at 2:30 p. m.

BABB—In Reading, Aug. 9, Henry D. Babb, aged 84 years. Service at 6 Elliot St., Wednesday, Aug. 12, at 2 p. m.

BACON—In this city, Aug. 10, Howard T., husband of the late Martha G. (Ayer) Bacon. Funeral services at the chapel of John J. Connolly, 1000 Washington St., Wednesday, Aug. 12, at 3 p. m. Relatives and friends invited.

BENCE—Aug. 10, Roy E. Bence, age 41 years, of 55 Bellevue St., Marblehead, Mass. Funeral services at the A. E. Long Memorial Chapel, 47 Hopedale, Somerville, Massachusetts Ave., North Cambridge, Thursday, Aug. 13, at 2:30 p. m.

BROWN—In South Boston, Aug. 10, Margaret (Dunn), beloved wife of Thomas Brown. Funeral from residence, 128 Broadway, Thursday, Aug. 13, at 8:15, thence to requiem high mass at St. Peter and Paul's Church at 9 o'clock. Relatives and friends are invited to attend.

CUNIAN—Died in New York, Aug. 9, James Patrick Cunian. Funeral will take place Thursday morning from the funeral parlors of Cornelius F. Kelley, Lowell, at 8:30 o'clock. Solemn high requiem mass at the Sacred Heart church at 10 o'clock. Burial in St. Patrick's Cemetery, Lowell.

DOYLE—In Lincoln, Aug. 10, Mary Ellen Fallon, husband of the late Annie Doyle and daughter of the late Mary Fallon. Funeral from his late home, 16 St. Gregory Rd., Wednesday, Aug. 12, at 8:15, thence to requiem high mass at St. Gregory's Church at 9 o'clock. Relatives and friends invited.

FOSTER—In this city, Aug. 10, Francis R. Foster, beloved husband of Anna C. (Dunn). Funeral services at his late residence, 28 Clarendon Ave., West Somerville, on Wednesday, Aug. 12, at 2 p. m. Relatives and friends are invited to attend.

HALL—In Fort Bayard, N. M., Aug. 7, son of Thomas F. and Sara Kane, formerly of Roxbury. Funeral from funeral parlors of John Ahern, Chapel St., Hartford, Conn., Friday, Aug. 14, at 9:30 a. m.

LINCOLN—In Cambridge, Aug. 10, Alfred Lincoln, aged 78 years. Funeral services at the Chapel of David Paige & Son, 1000 Massachusetts Ave., Wednesday, at 2 p. m. Interment private.

MACGUIRE—In Boston, Aug. 9, Patrick W., beloved husband of the late Margaret Margaire (nee McCann). Funeral from his late home, 10 Sheridan St., Wednesday, Aug. 12, at 8 a. m. Solemn high mass of requiem at St. Peter's Church at 9 o'clock. Relatives and friends invited. Late member of Court Dorchester, No. 1034, Regiment.

MAGEE—In Boston, Aug. 10, John Henry Magee, beloved husband of Nellie (Mc Hall Funeral Home, 1400 Dorchester Ave., Wednesday, Aug. 12, at 2 p. m. Relatives and friends are invited to attend. Interment private.

MCGRATH—In Roxbury, August 8, John J., beloved husband of Margaret (Sullivan) of the late Thomas McGrath. Funeral from his late residence, 1 Dennis Avenue, Dorchester, Aug. August 12, at 8 o'clock. High mass of requiem at the church of the Church of the Blessed Sacrament. Relatives and friends invited to attend. Interment private.

MOORE—In Dorchester, Aug. 10, James Moore, beloved husband of Agnes (Lane) and brother of Mrs. Margaret Moore. Funeral from his late home, 1 Ashley Rd., Dorchester, Aug. 12, at 8:30 a. m., thence to requiem high mass at St. Gregory's Church at 9 o'clock. Relatives and friends invited. Late member of Carpenters' Union Local 627. Also a member of Co. K, 101st Regiment.

PERKINS—In Weymouth Heights, Aug. 10, Silas Bell Perkins, beloved husband of Mabel M. Perkins. Funeral at the late residence, 7 Bell Rd., on Wednesday, Aug. 12, at 3 p. m. Relatives and friends are invited.

PETERSON—In this city, suddenly, Aug. 10, Hilda B., wife of Axel T. Peterson, 55 years. Funeral from her late residence, 15 Ashton Park, Wednesday, at 2 o'clock. Services at 3 p. m. Relatives and friends invited.

PHILBRICK—In Carlisle, Aug. 9, suddenly, Dora D., widow of Frank W. Philbrick. Funeral services from funeral of A. E. Marshall & Son, 1000 Main St., Maynard, Thursday, Aug. 13, at 2 p. m.

PRESCOTT—In Boston, Aug. 8, Sarah E., widow of Eugene C. Potter, formerly of South Boston, aged 76 years. Funeral from the home of her daughter, Mrs. Frank A. Brummitt, 31 Park Way, Wollaston, on Wednesday, Aug. 12, at 1:30 p. m. Relatives and friends invited. Interment private.

RICHARDSON—On August 10, Mary L. (nee Sheridan), beloved wife of James A. Richardson. Funeral from her late residence, 31 Upham St., Melrose, Wednesday, August 12, at 8:15 a. m., thence to requiem high mass at St. Mary's Church at 9 o'clock, then to interment in Holyhood.

SALES—In this city, August 10, Henrietta Sales, beloved wife of Isaac Sales and devoted mother of Rose Rumpf, Funeral from the Daniel F. Downey Chapel, 1534 Tremont St., Wednesday, at 2 p. m. Relatives and friends invited.

SCHMIDT—In this city, Mrs. Estelle A. Schmidt of 186 Church St., West Roxbury, beloved mother of Mrs. Ruth Schmidt, 45th, says Irene. Sent to crematory. No help wanted. 121 Tremont St., Rm. 1054.

STUDLEY BEAUTY SCHOOL—Thorough teaching by expert instructors. Day and evening classes. Special rates for limited time. Call or write for booklet. 12 Eliot St., Jamaica Plain.

Dermatology

FACE AND FEATURE EXPERT

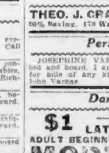

Dr. Daisy Cadwallis Fean Lift makes your skin fit your face. All facial blemishes, Hair Removed Forever by Electricity. Finest Facial Cure Soap, Cream, Lotion, Bleach, Supplies. Consultation free on all blemishes. Expert Advice. Expert Set Back. Consultation Free. Hrs. 1300.

E. P. REID, M. D. 160 Boylston St. Rm. 928
Established Over 35 Years

Monuments

THEO. J. CRAIG, Monuments
50% Saving. 170 Water St., Quincy, Mass.

Personals

JOSEPHINE VARNAM: Leaving left my address with Dr. Welch. Will be responsible for bills of any kind contracted by her. John Varnam.

Dancing

$1 —2 LESSONS LATEST STEPS!
ADULT BEGINNERS A SPECIALTY
MODERN SCHOOL OF DANCING
177 HUNTINGTON AVE.
TEL. COMMONWEALTH 8003
MISS SAMUEL—MISS HOLT

PROF. RITTER Formerly 1270 Tremont St.
BALLROOM TAP DANCING ALL STYLES TAUGHT
DAILY & EVENINGS—BOYLSTON, 116
LERNER DANCE STUDIOS
Fox-Trot, Waltz, Tango, Etc. Open all summer.

Lost and Found

FOUND BY POLICE
Brown leather pocketbook containing eyeglasses, bunch of keys, and a watch. Call Miss James, 4000.

BAG LOST—Black leather zipper, containing money, checks, other valuables. Person finding please call. Reward. Belmont 1038.

BRACELET—Lost, white-gold link, between Nantasket-North Station. Reward. Hatten 3241.

CHECKS (either pocketbook or wallet) lost, Aug. 5th, keys, bankbook, etc.; reward. Revere 1165-W.

LADY who found watch, running board of car, call South 1674. Mrs. Mitchell.

POCKETBOOK, Lost, containing money and valuable papers. Finder please return to 4733 Milton.

WALLET—Brown leather, name Walter Fels for $1 Costs you only 50c. We pay postage. Write for samples. Bigelow Shoe Co., Dept. 17, Fitchburg, Mass.

Special Notices

Roaches, Bedbugs, Rats
Safti-Fume Destroys Moths, Germs.
FOR SALE or service furnished. SAFETY FUMIGANT CO., 29 India St., Hub. 8424.

Money to Loan

New In Boston SAVE ON LOANS
Above $100 up to $300
The Nationally Famous Household Plan offers each loan of $10 to $300 to husbands and wives at reasonable rates. Loans of more than $300 to $500 are offered at less than the full rate quoted above. Strictly confidential. No inquiries of friends, relatives or employers. No endorsers. Only husbands and wives need sign.
HOUSEHOLD Finance Corporation
of Massachusetts, License No. 213
110 TREMONT ST.
4th Floor, Studio Bldg., Boston
Liberty 8578
Loans Made in Nearby Towns.

MONEY WHEN YOU NEED IT! $10 to $300
IN 24 HOURS OR LESS!
Only Signature of Husband and Wife Required!
You get HALF A MONTH to pay loan in CASH! No advance reductions! Convenient Monthly Repayments.
INDUSTRIAL BANKERS, Inc.
5 Convenient Offices in Boston
73 TREMONT ST., 2nd Floor
Room 205, Tribune Bldg.
Phone Haymarket, 2033. License 22
44 BROMFIELD ST., 2nd Floor
Room 205, Tribune Bldg.
Phone Liberty 0959. License 209

LOANS
Cash advanced. Prompt Payments reduce interest company. Lowest rate. Largest rate over $300. Will pay off mortgage. Husband and wife sign. Call, write or phone.
227 PARK SQ. BLDG. LIB. 8915
FIDELITY SECURITY CO.
See Hon. and Tues. Till 8 P. M. State License 139

Globe Plan Auto and Furniture LOANS
OR YOUR OWN SIGNATURE
NO PROMISES—NO DELAY SERVICE
COLLATERAL REMAINS WITH YOU
YOUR PRESENT RATES REDUCED
437-438 PARK SQUARE BLDG.—31 ST. JAMES AVE.
LIB. 7366 LICENSE 142

YOUR AUTO NOTES CUT IN TWO
By Refinancing Through Us
Loans On Autos and Furniture
TREMONT TRUST CO.
62 Hanover St., Boston. HAY. 0617
$50 to $5000 Loaned on furniture, pianos, automobiles, pianos, stocks or bonds. Loans under $500 licensed by State.
BOSSTON FINANCE CO.
319 Somerville Bldg. Union 4220 Lib. 7548
15 School St. Boston Licenses 166 Lib. 9396
1 Main St. Cambridge Licenses 1451 Univ. 6300
1451 Hancock St. Quincy Licenses 215 Qua. 6388
31 Bellevue St. Malden Licenses 1 Mal. 7396

PILGRIM PLAN
$25 LOANS ON AUTOS & FURNITURE
IN AMOUNTS $100@ $30 TO $5000.
Call, phone or write for booklet.
21 School St., Harrock 2715. License 85.

Beauty Aids

PERMANENT WAVE
$2 With or without ringlet $2
Shampoo, Manicure, Finger Wave
Used by skilled operators.
Open all evenings.
HELENE
658 Washington St. Rm. 1106. Dev. 8080

FREDERICS
Elimination Waves Bobbed Hair Prices
$20 PERMANENT WAVE $6.50
$15 Wrap or Shingled Bobbs $5.00
$10 453 WASHINGTON ST. $3.75
Room 614. Hay. 6514

MASSAGE
CATHORAY TREATMENT
Electrical and medicated oils. Physically and mentally good. Day or evening, 9:00 to 9:00. Appointments.
COMMONWEALTH 8507

$5 PERMANENT WAVE $5
Given by expert. Finger Wave 50c; Haircut 75c; Shampoo 35c; Manicure 25c. Monday, Wednesday, Friday evenings. Mrs. HURLEY, BEAUTY PARLOR, 125 Tremont St., Room 303-A. Dev. 7634.

$2 Shampoo, Haircut, or Finger Wave, 50c **$2**
Permanent Wave, $5 value, $2.50
5 Winter St. Rm. 1005. Hay. 3466.

$2 WITH PERFECT RINGLETS $2
3 Winter St. Rm. 718. Lib. 8282.

$5 WE SAVE YOU $2 ON YOUR HAIR **$5**
Expert Bobbing & Permanent Waving
Antoine, 6 Winter St. Rm. 208 Dev. 7065

$2 PERMANENT SPECIAL $2 CP
SHAMPOO and FINGER WAVE 50c
Antoine, 6 Winter St. Rm. 208 Dev. 7065

STUDLEY BEAUTY SCHOOL—Thorough teaching by expert instructors. Day and evening classes. $50, easy terms. Rent for circular. No help wanted. 121 Tremont St., Rm. 1054.

Dermatology

FACE AND FEATURE EXPERT

Dr. Daisy Cadwallis Fean Lift makes your skin fit your face. All facial blemishes, Hair Removed Forever by Electricity. Finest Facial Cure Soap, Cream, Lotion, Bleach, Supplies. Consultation free on all blemishes. Expert Advice. Expert Set Back. Consultation Free. Hrs. 1300.

E. P. REID, M. D. 160 Boylston St. Rm. 928
Established Over 35 Years

Monuments

THEO. J. CRAIG, Monuments
50% Saving. 170 Water St., Quincy, Mass.

Personals

JOSEPHINE VARNAM: Leaving left my address with Dr. Welch. Will be responsible for bills of any kind contracted by her. John Varnam.

Dancing

$1 —2 LESSONS LATEST STEPS!
ADULT BEGINNERS A SPECIALTY
MODERN SCHOOL OF DANCING
177 HUNTINGTON AVE.
TEL. COMMONWEALTH 8003
MISS SAMUEL—MISS HOLT

PROF. RITTER Formerly 1270 Tremont St.
BALLROOM TAP DANCING ALL STYLES TAUGHT
DAILY & EVENINGS—BOYLSTON, 116
LERNER DANCE STUDIOS
Fox-Trot, Waltz, Tango, Etc. Open all summer.

Professional Services

HOSES RESHAPED AND

EARS $15
81 Eliot St., Boston
Hay. 1414
A. STANLEY GIBSON, M. D.
1564 Boylston St. Lib. 6167 Suite 23 Yes

Repairing—Refinishing

WINDOW SHADES, 25c
Made over. WALTERS, 21 Cambridge St.

EXPERT piano tuning and repairing; satisfaction guaranteed. T. H. Meiser, 2566 Boylston St., Jamaica Plain. Jamaica 0964.

Real Estate

Houses for Sale

To American Employees
West Roxbury—Roslindale
In the natural home for newspaper men. Attractive colonials. Fine furnace and heat. Transportation at nearest. Prices $7,500 to $8,500. Terms to suit. We have big lots for sale in other desirable sections. Call, write or phone
ARTHUR W. KELLEY,

Owner Leaving Town
WILL entrust beautiful estate in Wellesley Hills (Forest Hills) to responsible party. Price $12,000 or less. Large house, garage, landscaped gardens, approximately 2,000 sq. feet of land. Immediate possession; also other.
CALL OR WRITE W. K. HOUGHTON, 7 LONGFELLOW RD. WELLESLEY 0410.

ROXBURY—ST. PATRICK'S PARISH
ONE-FAMILY FRANK DWELLING
6 ROOMS, 2-car garage; good-sized lot of land; in modern improvements; home in good condition; very fine residential location. Priced right for quick sale; $5000; easy terms. Further details from owner, FRANK J. LANE, 100 Warren Ave., Brockton. Tel. Highlands 0500.

5-ROOM BUNGALOW, $400
Down and $35 monthly buys this cozy home; newly remodeled; fine location, near Neponset River; only $4000; will arrange mortgage for balance. For appointment call Braintree 1615 or 1616-M.

WOLLASTON HILL
7-room house; all tiled bath; owner will sacrifice; $4,000.
MARSH CAMP LOTS, $65; $1 DOWN
$5 weekly. Money back guarantee with each deed. Guide to interest lakes. Paine Annison, Room 304, 367 Washington St., Boston, or Lake Shore Dr., Ellsworth.

MALDEN, $5500
In Linden; all impts.; 8 rooms and garage. $200 cash. Call 25 Alhambra.

JAMAICA PLAIN
Attractive 2-family house with double garage; a rare bargain. Granite 7251.

DORCHESTER—5 rooms, tenants, garage; extra lot of land, garage, Parkway 4285-W.

Lots for Sale

PINE KNOLL SHORES
On charming White Pond, Concord, ONLY 18 MILES FROM BOSTON
Fully developed; 1 hour to beach
PRICED AS LOW AS $79
Terms as low as $1 down; $1 weekly; boating and graceful relaxation. Pine Knoll Shores, 49 Court St., Boston. Laurette 1234 or Waltham office 2510.

15 FRUIT TREES GO WITH
15,125 square feet of land—all for only near Billerica Centre, on good road with light and water; $395; $10 down and $10 a month. Concord River; terms. Call Art. 3051-R.

CONCORD RIVER LOTS, $25
Boating, bathing, fishing and hunting; dandy depot, houses and Billerica Centre; easy terms. Call Art. 3051-R.

Farms and Land for Sale

EQUIPPED FARMS, business chances, stores, hotels, restaurants. Chas. F. Sise, 10 Beach St., Boston. Mass. Lib. 7315.

Summer Camps or Cottages

ROOM AND BOARD Per Week $15
ROOMS—'5 Per Week
At Nantasket, 700 yards from beach; 2 minutes to boat, train, and bus. Food served by proprietor of Pinehurst Hotel, Pinehurst, N. C. Excellent home cooking; modern conveniences. Spacious dining hall. Bridge parties and banquets by arrangement.
SAMMIE'S NEW ROXBURY HOUSE—NANTASKET
to 16 Cohasset Ave. Tel. Hull 1187
Open Entire Month of Sept.

CAPE COD CAMP LOTS
One of the most beautiful tracts on Cape Cod; 140, 25 down, $5 per month; all lots high and dry; 1 mile to Cape Cod Canal; 2 miles to ocean. Boston Associates, 1 Beacon St., Room 1107, Boston. Tel. Hay. 6514.

Houses for Rent

579 NORTHAMPTON ST.—A house of 9 rooms, newly renovated, electricity. Apply 590 Tremont St., or telephone 2958.

Furnished Apartments

JAMAICA PLAIN—2-3 rooms, furnished or unfurnished; 3rd floor; all conveniences. 3 Centre St., Jam. 2848-R.

SOMERVILLE—2 rooms, kitchenette, private bath, gas, electric; $5 weekly. Call 10, Mystic 0631-M.

SOMERVILLE CORNER—Newly furnished 2-room suite, $8.75; free car space. Col. 6062.

Medical

PILES-FISTULA
And Other Rectal Troubles
Send for free booklet "H" which explains rectal diseases and the most successful method of treatment.
HOURS: Mornings 8:30 to 11
Afternoons 1:00 to 2
Evenings by Appointment
HEMORRHOIDS REMOVED WITHOUT KNIFE OR TIME FROM WORK
If financially able, patient should pay for cure.
Dr. Frank G. Stanton, Director
DOVER ST. RECTAL CLINIC
16 DOVER ST. BOSTON

FREE, X-RAY
Examination, consultation and trial treatment; positively free; this offer will end after Aug. 16, 1931. The X-ray and modern methods of treatment are unsurpassed. Consult us in every case of every description, regardless of what you have tried in vain. Dr. J. Walsh M. D., 18 Boylston St., Suite 1005, Boston. Hours: 9 a. m. to 5 p. m. Sun. and Sat., 9 a. m. to 1 p. m. Evenings, 6:30 to 8. Phone Hay. 0100. Closed Sundays and Holidays.

ECZEMA PSORIASIS
Treated by the latest methods
DR. MALCOLM FOSS
Rooms **W. Mulcahy, M. D.** 52 Boylston St
908 Hours

Rooms with Board

HOTEL ALPHIN Convenient to everything; excellent table; $7 weekly; rooms with or without baths; daily, $1.50 up; also weekly. 1 to 3 Fremont St., Boston.

ALLSTON—Furnished room and kitchenette, 15 minutes Park St., $7.50.

BEACON HILL—Room and board; airy front room, suitable 2. Regent 5033-W.

HOTEL JEFFERSON—Furnished room; $6 up. Beacon St., at Kenmore sq. Ken. 8858.

REFINED American widow desires 4 boarders; modern conveniences; $6 weekly. 2273 Washington St., Roxbury.

T. W. Newton St.—$6, $6, $7, $8 week. Private baths. Tourists accommodated 52.

Rooms without Board

WANTED—Child to board, over 2; good home; Parkway 2293-J.

WILL BOARD 1-2 children, American home; care, reasonable. Call Crystal 0896-M.

WILL board colored girls, 4-7 years old; reasonable. West Newton 2367-W.

Real Estate Mortgages

LOANS TO HOME OWNERS
Lowest rates, quick service. W. H. Muse, Inc., 333 Washington St., Room 402. Lib. 0100.

Business Opportunities

LADIES' BEAUTY PARLOR for sale. Thoroughly and electrically wired; installed; all modern equipment; 4 booths; private apts.; low rental; fine location. A. Vena, 111 Hanover St.

Furniture

$119 BEDROOM SET $59.50
HOLLIS FURNITURE CO.
307-309 Washington St., Boston

A 4-ROOM OUTFIT of brand-new furniture for $250 complete, consisting of a 26-piece parlor suite, 9-piece dining suite, 4-pc. bedroom set in American walnut veneers, 9-piece mahogany veneer suite, 5-piece painted breakfast suite and also 9x12 rugs, linoleum, lamps, pictures, curtains and tool kits, etc. Phone for appointment. Call evenings, 6:30 to 9. Open Sundays. Abraham Lee, 1st Floor, Tremont St., Boston.

PAY $1 A WEEK—FURNITURE, STOVES, RUGS, linoleum, dining rooms, 3 pieces, $39.50; bedroom, 3 pieces, $29.50; 9x12 rugs, guaranteed all wool, $9.95; 9x12 linoleum, $3.95; 3-burner gas stove, $19.95. Credit Furniture Co., 329 Washington St., Boston. 11th floor.

BEAUTIFUL 3-piece parlor suite, upholstered in genuine mohair; only 40 in., $89. Open evenings.

PRIVATE party must sacrifice dainty set of mahogany; bought at palmer; also entire apartment; majestic radio. Ocean 1206-W.

2 ROOMS brand new furniture, worth $450, sell for $216.75. Grand Rapids Storage & Warehouse, 505 Columbia Rd. Col. 3856.

Automobiles

SEE US FIRST
VACATION CARS !
$9 to $399
Easiest Terms in Boston
2 Essex Coaches $19
'26 Dodge Touring 45
'27 Hupmobile Sedan 85
'27 Chevrolet Sedan 85
'26 Hudson Coach 49
Hudson Coach 45
'27 Hudson Coach 45
Reo Sedan 75
'27 Chevrolet Coach 95
Dodge Sedan 95
Essex Coach, '28 Series .. 95
'27 Whippet Coupe, 6 cyl. 109
'28 Series Essex 4-Dr. Sedan.. 200
'27 Nash 4-Pass. Coupe 100
Renault Torpedo Roadster .. 100
'28 Series Whippet Coach 125
Chrysler 4-Dr. Sedan 125
'28 Series Nash Coupe 125
'26 Packard Sedan 145
Buick Touring 35
'26 Ford 4-door Sedan 45
'28 Essex Coach, 2nd Series... 180
'27 Lexington Sedan 135
Willys-Knight Sed., like new 295
'27 Buick Sedan, like new..... 329
'27 Buick Sport Conv. Coupe.. 339
'28 Buick Coach 369
Studebaker
CASH—TERMS—TRADE
TERMS TO SUIT EVERY BUYER
Central Auto Sales, Inc.
84 MASS. AVE., CAMBRIDGE
Porter 4537 Always Open
Opp. Technology—Beside Armory

$695 '29 Buick Sport Coupe
Finished in maroon and cream; wire wheels; rumble seat; motor and body in unusually clean car. Low mileage. New tires and guaranteed.
DORCHESTER BUICK COMPANY
70 Talbot Ave. Talbot 8900
Open Evenings

'28 BUICK COACH, $445
Model 28-20; rubber throughout; motor and body in perfect condition. 971 Commonwealth Ave., Allston 7440.

BRAKES $6.50
4-Wheel brakes, $10; $17.50, $14.50. 76 Arlington Ave., Boston, Mass. Tel. Ark. 0877.

Autos Wanted
We pay spot cash for no before selling. 1187 COMMONWEALTH AVE. ALLST. 1393

Not to Down
1926 Dodge Sedan, $120; 1928 Whippet Coach, $195. Open evenings.

CASH FOR YOUR CAR
910 COMM. AVE.
ASP ossuit 1070

CASH for your car. Drive in. 1019 Comm. Ave., Sta. 3100 Til 9 P. M.

FORD 1929 SPORT COUPE, $210
Inquire 37 Mt. Pleasant St., Roxbury, or 1019 Comm. Ave., Sta. 3100 Til 9 P. M.

CASH for your car. Drive in. 1019 Comm. Ave., Sta. 3100 Til 9 P. M.

FORD Touring, 1926, $120. 1928 Whippet Coach, $195. Open evenings.

'28 BUICK COACH, $445
Model 28-20; rubber throughout; motor and body in perfect condition. 971 Commonwealth Ave., Allston 7440.

Autos Wanted
We pay spot cash for no before selling. 1187 COMMONWEALTH AVE. ALLST. 1393

Not to Down
1926 Dodge Sedan, $120; 1928 Whippet Coach, $195. Open evenings.

CASH FOR YOUR CAR
910 COMM. AVE.
ASP ossuit 1070

CASH for your car. Drive in. 1019 Comm. Ave., Sta. 3100 Til 9 P. M.

FORD 1929 SPORT COUPE, $210
Inquire 37 Mt. Pleasant St., Roxbury, or 1019 Comm. Ave., Sta. 3100 Til 9 P. M.

CASH for your car. Drive in. 1019 Comm. Ave., Sta. 3100 Til 9 P. M.

FORD Touring, 1926, $120. 1928 Whippet Coach, $195. Open evenings.

Do You Want A Good Trade ON Your Old Car

In line with our house policies we want to move this line of cars listed below at once. Come in and let us see if we can't make a deal with you. Bring your present car along. You will get a most liberal allowance. We are positively going to dispose of these cars this week, so if you are going to change your car don't hesitate. It will pay you.

HERE IS THE LIST

All priced at the Lowest Figures in Boston. Let me prove it.

'26 Essex Convertible Sedan
'26 Essex Coach
'26 Willys-Knight 8-56 Coach
'26 Marmon 8 Sedan
'26 Hudson Coach
'26 Nash Special 6 Sedan
'26 Locs. 8 Sedan
'26 Locs. 8 Conv. Coupe
'26 Locs. 8 Conv. Coupe
'26 Nash Adv. 6 Sedan
'26 Nash Adv. 6 Coach
'26 Whippet Coupe
'26 Hudson 8 D. Sedan
'26 Graham-Paige 614 Sedan
'26 Essex Coach
'26 Buick Master 6 Sedan
'26 Whippet 6 Sedan
'26 Erskine 6 Coach
'26 Essex Coach
'27 Marmon 8 Sedan
'27 Chrysler 62 Coach
'26 Jordan Custom 8 Sedan
'26 De Soto 6 Coupe
'26 Auburn 8 Sedan
'26 Pontiac 6 Conv. Coupe
'26 Packard 6 Sedan
'26 Buick Master 6 Roadster
'26 Marmon 8-58 Conv. Coupe
'26 Durant 6 Sedan
'26 Nash 7-Pass. Sedan
'26 Dodge 110 Sedan
'26 Auburn 6 Sedan
'26 Ford Touring
'26 Whippet 96 Coupe
'26 Chrysler 77 Spt. Roadster
'26 Ford Tudor

C. E. Fay Company
Distributors Chrysler Motor Cars
750 Commonwealth Ave., Boston
Phone Aspinwall 4515
OPEN EVENINGS

SAVINGS $350 TO $800
DODGE TRUCK SALE
CONTINENTAL
LIQUIDATION NOW GOING ON
Weekly, Monthly Terms
69 North Beacon Street, Brighton
Tel. Stadium 1000

Ford
1928 Sedan, Special Coupe, 1929 Chevrolet Coupe; only 9000 miles; 1926 Chevrolet Coupe; only 9000 miles; 1926 Fabriolet; new top; motor A-1 and a fine buy. Small down payment; balance monthly.
Y. H. MOTORS OF BOSTON, Inc.
91-93 Mass. Ave., Boston. Back Bay 3000

HIGHEST PRICES PAID
LATE MODELS
WRECKS & BURNT CARS
SPOT CASH — NO DELAY
PHONE PORTER 4532

Ford
1929 FORD 1½-TON Stake, $255. Gillis, Inc., 91 Chelsea St., East Boston. Yard). Charlestown Sq. Open evenings.

Ford
50 THOROUGHLY reconditioned automobiles, trucks, buses, tractors, motorcycles, sport coupes. Ford 1929, '20, '21 and '22 touring cars; 1929 Ford roadster; 1929 Ford coupe; late '27 Packard 6 5-passenger coupe; late '27 Packard 6 7-passenger sedan; late '29 Essex coach; '29 Whippet sedan; Graham-Paige sedan; Graham 130 coupe; platform, dump, panel, Stanley, Commerce, Gramm, Corp., 240 Main St., Charlestown 0087.

1930 PONTIAC COACH
Has only 7000 miles; must sell this week; $495. This car must be seen to be appreciated. Granite 4616 or 3586.

'29 OLDS BUSINESS COUPE $445
Motor, uphol

EDITORIAL PAGE OF THE

BOSTON EVENING AMERICAN

LARGEST NEW ENGLAND EVENING CIRCULATION

Not slothful in business, fervent in spirit, serving the Lord Romans, XII, 11.

The text today is suggested by the Rev. Dr. John Snape, summer preacher at Tremont Temple, Boston. The next text will be suggested by the Rev. W. E. Gilroy, D. D., Congregational minister of Boston, editor of The Congregationalist.

WEDNESDAY, AUGUST 12, 1931

They Shoot to Kill

Our State Police

A young bandit, 21 years old, wounded a State policeman in Sudbury. He was chased 50 miles in a wild flight to Leicester and there surrounded and shot to death by a cordon of State policemen.

A newspaper account said:

"Patrolmen from a dozen State police barracks tumbled from their bunks and armed themselves when they received word that one of their number had been shot.

"Most of them thought Doring had been killed and they started chase for the supposed killer, determined to capture him at all costs."

The esprit de corps of this State organization has some resemblance of an ancient Spartan Army.

Outlaws of the past, possessing more real courage, certainly more craft, than the present crop, hesitated to incur the personal wrath of the police.

Death by retaliation was their inevitable doom, and they knew it.

Individual deaths among the banditti who prey upon society are important, our penal and sociological experts tell us, to the extent that they throw fear into the underworld.

Modern lawlessness amounts to civil war. It must be fought with war.

What Is "Home"?

A Boston clergyman said in his Sunday sermon:

"Homes in Greater Boston have become parking spaces for the night and filling stations for meals at breakfast and dinner."

As the cantious politician said, when pointed out the shorn lamb in the field, "Well, I'll admit it's sheared on this side, anyway."

Depends upon which side you look at it, and whether your congregation happens to be among the idle, indolent rich or an average, moral neighborhood.

Home-owning was never so vast and widespread as in this country today. Your banker knows, in times like this, the desperate struggle husbands and wives have been making to keep those homes away from the process servers. Men and women don't fight to maintain places they despise, that are only four walls serving as parking spaces and filling stations.

If this clergyman wants to see the other side of the lamb he ought to get into his car some Sunday and find the highways, groves, tourist camps and beaches alive with happy families on their week-end excursions together. Home is where the family congregates together in harmony and happiness.

'Interesting' Services

Answer to Church Problem

Roger W. Babson, speaking this time as Chairman of the Commission on Church Attendance of the Congregational Church, offers three ideas to increase dwindling church attendance.

His first idea is that the ministers should illustrate their sermons and use language that the AVERAGE man can understand and enjoy. The other ideas would be unnecessary.

People go to the golf course, the ball park or the motion pictures because something there will interest them; something they can see and understand without consulting a monograph on the subject. Christ used simple language understandable to all and frequently employed interesting parables to illustrate lessons. Had there been photographs in those days, He would have used them.

"Man-Made Fur"

George Goodall, at Sanford Mills, fifty years ago, invented the power weaving machine for mohair. The fabric had been made by hand since King Solomon's time.

Now, "man-made fur" is to come from the same place. Shorn mohair fleece is to be woven into a "fur" resembling coonskin. The trade-name, "Koongora," combines the coon with the fact that the fleece comes from the Angora goat.

Humanists—being those people who voted for the anti-steel trap law—are likely to say it is a humane invention, that will conserve fur-bearing animals.

Most people, however, will credit it for what it is, another evidence of Yankee textile ingenuity.

Come to New England

New England means so much to so many people.

A professor of Columbia University, speaking at one of our Summer camps, quoted his own feelings in the language of Oliver LaFarge, the author, who said:

"When I get away from New England too long, I feel like a shrub pulled up by the roots and left in the air."

Climate, history, scenery and the atmosphere of sturdiness and dependability!

Let each of us form ourselves a committee of one to induce others to come here at this season and enjoy it as we do.

Bullets Less Dangerous

In the Boer War a wagonload of bullets was required to kill one English soldier. And the Boers were excellent marksmen.

In Massachusetts, the auto drivers have a higher record.

We shall all have to take to the jungle or hide behind trees if the slaughter keeps up.

We are supposed to be at peace, when no decent citizen has any excuse for slaying his fellowman.

Oom Paul Krueger, the Boer chieftain, if he came back, would believe we were in the midst of a civil war.

A Messenger's Life -:- -:- By T. E. Powe

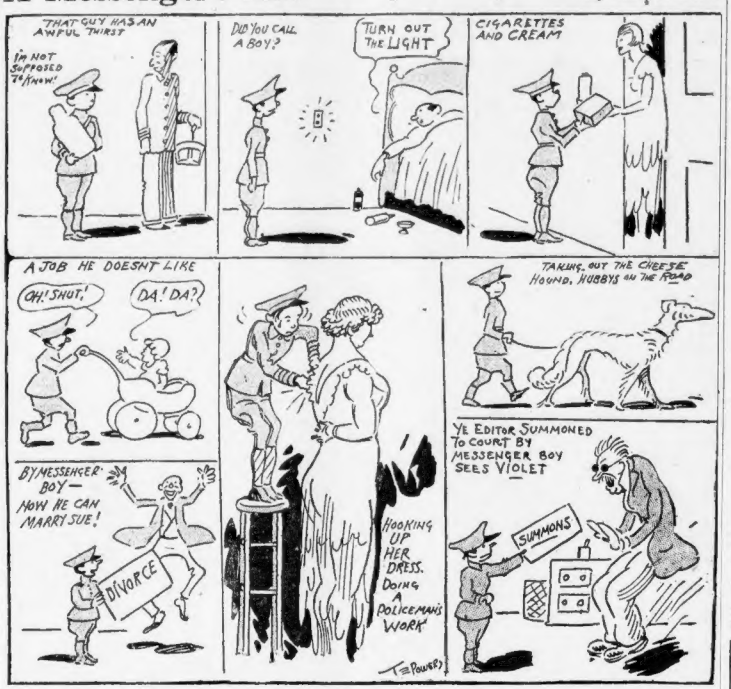
THAT GUY HAS AN AWFUL THIRST
I'M NOT SUPPOSED TO KNOW!
DID YOU CALL A BOY?
TURN OUT THE LIGHT
CIGARETTES AND CREAM
A JOB HE DOESN'T LIKE
OH! SHUT!
DA! DA?
TAKING OUT THE CHEESE HOUND, HUBBY'S ON THE ROAD
BY MESSENGER BOY— NOW HE CAN MARRY SUE!
DIVORCE
HOOKING UP HER DRESS. DOING POLICEMAN'S WORK
YE EDITOR SUMMONED TO COURT BY MESSENGER BOY SEES VIOLET
SUMMONS
T. E. POWER

Listen, World!

By Elsie Robinson

Do Dead Men Live?

I DON'T WANT to die. Neither do you.

Always there's that secret horror and sorrow about death. What's the use of living, what's the use of loving, if it ends like that?

Elsie Robinson

You and I don't want to die. Why? Because we're afraid we'll STOP if we die. We're afraid we'll stop when the body stops.

We believe in the body. We can touch, see, hear, smell, or taste. We believe in matter—terribly. We hang on to matter frantically, as a child hangs on to its mother's hand in the dark. The child does not know what it would do if the hand let go. We do not know what we would do if matter let go.

Religion, to console us, tells us men do live after death. Live in Heaven—maybe as angels. So we get religion. And sing hymns about eternal life. But secretly we don't mean a word of it. We aren't consoled. We don't want to be angels in Heaven. We want to go right on living—regular. Making mistakes and taking risks . . . working, playing, laughing, loving. But how can we without bodies? We cannot conceive of life without bodies . . . of life having desire and delight, purpose and power without matter.

But this is nonsense, says Sir Oliver Lodge. For modern man deals constantly with "power without matter." Consequently we work with forces which we cannot feel, see, hear, taste or touch . . . with very lively ghosts who do all the important things, and simply use matter as a handy tool.

Sir Oliver Lodge ought to know. He is a great scientist. He deals in matter and in the forces which operate through matter, in light, heat, sound, magnetism, electricity, gravity. He knows as much about matter as any living man. He knows so much that he isn't fooled by it as the rest of us are.

"MATTER NEVER DOES ANYTHING," says Sir Oliver Lodge. "IT IS ONLY THE SIGN OR INDEX OF SOMETHING THAT IS OCCURRING IN SPACE. BUT T. FIND OUT WHAT IS OCCURRING WE HAVE TO OBSERVE MATTER."

We have to observe matter because our "receiving stations"—our senses—are not delicate enough to register the working of force unless it reacts through matter . . . EVEN IF WE COULD NOT WATCH ITS REACTION ON MATTER

You can prove that for yourself. Turn on your radio. Into the room pours a great, gay song. But the song does not come from the radio. It comes from a happy singer in Montreal. The song is a part of that singer . . . part of his living energy . . . part of the wave length we call his personality. A traveling part. And that part was traveling through your room before you turned on your radio. Your room is always filled with the songs and sobs, the laughter and gossip and fighting talk of men and women. No man would have believed this one hundred years ago. And you believe it only because you can catch it with a radio . . . because you can prove it through matter. But it would be there if there were no matter.

THEN WHY SHOULD NOT MAN? A man, too, is force, operating through matter. A man's body does not create thought and love any more than the wire creates electricity or the needle creates magnetism. A man's body is only a conductor. Electricity does not perish when the wire is broken. WHY SHOULD THE SPIRIT OF MAN PERISH WHEN THE BODY IS BROKEN? Electricity goes right on when the wire breaks. It does not hesitate. It "lives" just as it "lived" before. It does not have a "life before death" and a "life after death." Electricity has no death. Like all forces, it goes right on. THEN WHY SHOULD NOT MAN?

"He does!" says Sir Oliver Lodge. And we could soon prove it if we had the courage to study life and challenge death as we've studied and challenged the other barriers and superstitions which held us bound.

Once there were barriers all around human life. Man thought the earth was flat and dared not venture to its rim. Thought the plague was decreed by God—dared not question that decree. Thought time and space were immutable. It was sacrilege to doubt. But someone dared. What happened? Did God get mad? Anything but! Down toppled the horizons to new and lovelier lands. Away scuttled the plague in the filthy hide of a rat. And, eventually, in one, throbbing, triumphant roar, Pest and Gaffy circled the globe in nine days . . . time and space crumbling behind them like the tail of a comet.

Once there were barriers all around. Now there is only one which still we dare not challenge—a six-foot hole.

"ASK AND IT SHALL BE GIVEN YOU . . . SEEK AND YE SHALL FIND—"

Then why not ask for life?

Why stop seeking at a grave?

Copyright, 1931, for the Boston Evening American.

O. O. McIntyre

In London

Traditions

LONDON, Aug. 12—One is rarely able to escape the haughtiness that is distinctly London as a first impression. Yet in a few days it mellows—melts away like one of its wraith-like fogs. Most Anglo-Saxons feel the tug of London no matter where they go. I think it is because of its pronounced pride.

No city in the world has rolled up such tradition. Every nook, every cranny, every mew is stuffed with some ancient memory that has played a part in history. In no other place has civilization lumped such a queer massing of humanity. Like it or not it is a phenomenon one must admire.

Paris has a gloating purr and London a harsh jangle. In Paris one is attracted by the portentious triviality. In London only the sober and gigantic reality. To me it is a city where the sun, like the people seeking happiness, is always trying with futility to shine.

If one judged England by its countryside from a train window all looks well. The wheat, the barley and oats are in healthy luxuriance. Yellow-hammers sing wildly on bordering hedge rows. Wild roses and bramble blossoms with touches of poppy scarlet bloom everywhere. Yet upon thundering into Victoria Station and entering the city there is a though that Great Britain is world weary—a bit sick. It may have been imagination but there was an impression of lassitude. I hurried to the cheerful artificial light of an hotel room.

A fugitive morning fog drifted low, stamping its eternal signet on the sea and making street and window illuminations pale yellow furry blobs. Pedestrians along pavers seemed swimming figures snipped out of black paper. The buildings lay inconsity gray in clear light were today vague smudges.

Despite these depressing surface misgivings there is a feeling of security about London. She appears a great ship plunging through the tempest with majestic indifference. And no matter the course there is a conviction she is bound to reach port safely.

* * *

The gayest hour of London is the lunch time between one and two. Everybody pours out of offices, shops and counting rooms in a seesaw of exuberance. Young men in trousers ruled like ledgers, stenographers arm in arm, young toffs in silk hats and gray derbies, Bill Sykeses, Arriets and Alfs scurry to quick lunch bars and coffee stalls. Countless omnibuses. She appears a great ship plunging through the tempest with majestic indifference. And no matter the course there is a conviction she is bound to reach port safely.

* * *

The gayest hour of London is the lunch time between one and two. Everybody pours out of offices, shops and counting rooms in a seesaw of exuberance. Young men in trousers ruled like ledgers, stenographers arm in arm, young toffs in silk hats and gray derbies, Bill Sykeses, Arriets and Alfs scurry to quick lunch bars and coffee stalls. Countless omnibuses. She appears a great ship plunging through the tempest with majestic indifference. And no matter the course there is a conviction she is bound to reach port safely.

* * *

This jaunt has been productive of one contact I always desired but somehow missed in New York. It was an introduction and pleasant evening with Harold MacGrath, the America. novelist. He comes of the same literary era that produced Ade, Nicholson, Tarkington and McCutcheon and is now putting the finishing touches on his 39th book, which with more than 1500 short stories to his credit comprises a remarkable writing output. Our mutual love for dogs established an immediate and I hope lasting friendship. Who does not remember his "The Man on the Box" and "The Drums of Jeopardy?"

* * *

And that reminds me that perhaps all this "glooming" over London is because I had to leave my dog in France on account of the six months' quarantine rule on this side of the channel. He is billeted at a French chateau with many wide acres for playground. He was too frantically excited over a squirrel on a limb—the first he had ever seen—to pay the slightest attention to our farewell pat. It is not likely he will miss us as we miss him.

Copyright, 1931, for the Boston Evening American.

What Do You Know?

Fill each blank:

1. The only Portuguese poem which has attained world-wide celebrity is the ——.
2. The airbrake was invented by ——.
3. The belga is a form of —— currency.
4. The principal "money crop" of Virginia is ——.
5. A slaughterhouse may also be called an ——.
6. —— was the founder of Rotary Clubs.
7. The nobility of —— kept their hats on in the presence of their King.
8. The Palace of Caiaphas is in ——.

Answers to today's test:

1. Lusiad. 2. Westinghouse. 3. Belgian. 4. Corn. 5. Abattoir. 6. Paul Harris. 7. Chicago lawyer. 7. Spain. 8. Jerusalem.

Copyright, 1931, for the Boston Evening American.

New Ideas Boost Trade

NEW IDEAS FOR PRODUCTS which meet new wants will help to bring a return of prosperity.

For twenty years, the motorization of America, as the automobile industry grew from infancy to manhood, enormously stimulated national well being.

After the depression of 1921, the development of the radio and other new devices likewise created a new background for wealth and prosperity.

What new secrets can be shaken from the bushes of hidden knowledge in order to stimulate business?

Many have asked the question, and thousands of practical scientists, working in the great laboratories of the country, are seeking to find the answer in the test tubes of industry.

In giving a hopeful view, Raymond Willoughby, in the Nation's Business, concludes:

"Man's minds always work faster in depressions. It is true that no customer-making force such as the automobile or the radio is visible at the moment, but hundreds of new things are planned. Perhaps the cumulative effect of a thousand innovations will be equal to that of a single thing like the auto or radio."

The current business situation spells opportunity for the person of inventive mind.

The manager of a great retail business, in giving the specifications for success under present disturbed conditions, penetratingly pointed out:

"To sell today, an article must have two points. It must be cheaper than it has been in recent years and it must have some point of newness so that the buyer feels justified in discarding the old. We have sold more men's bathing suits this year than ever before because our price was lower than it had ever been and we had a new style suit. We couldn't have sold such quantities of the old pattern at the lower price or the new pattern at the old price. But the two together were good."

While others complain of hard times, resourceful executives of more than 100 trend-bucking American corporations actually reported larger profits in the first half of 1931 than in the corresponding period of 1930.

BUSINESS RECOVERY MUST BE FOUGHT FOR, AND PLANNED. WISHING IS NOT ENOUGH.

THE NEW PROSPERITY MUST BE COMPOUNDED OF NEW IDEAS, FRESH COURAGE, AND UNREMITTING ENERGY.

We're Losing Our Titles

The French capture the tennis championships.

In wrestling, take your choice between DeGlane, a Frenchman, and Londos, a Greek.

A German wears the heavyweight prize-fighting crown; the lesser weights sound like a call of the family of Nations, Americans excluded.

A native-born Scot, American by adoption, won the British golf open.

Nurmi, a Finn, holds most of the distance running records.

Athletics that require skill, strength and durability find foreigners at the top.

Our vanity and egotism were due for a bump.

Prosperity, our self-sufficiency told us, was here forever. We were so strong nothing could happen to us.

Out of all these things, principally depression, we ought to learn that it is time to go to work, to fight harder.

Unless we do that, the only prize we deserve is the booby prize.

By Edgar A. Guest

Just Folks

In Praise of Barbers Lytle and Lee

At Harbor Beach, upon the thumb
Of Michigan, the U. S. A.,
To which in summer people come
To spend the time in rest and play,
The passer-by who looks may see
A barber's window with this title:
"Shave and Hair Cut. Lytle and Lee!"
Or possibly 'tis "Lee and Lytle."

What matters how the sign appears!
It is this partnership I sing.
There, side by side, for forty years
They've shared the woes of barbering.
For forty years, day after day,
They've worked on whiskers tough and matted
Given chins the violet scented spray,
And later peaceably have chatted.

For forty years they've snipped and snipped,
And watched their little fortunes mount;
How many bales of hair they've clipped,
Baffles the human mind to count.
Fancy that constant rasping sound
Of razor cutting human stubble,
And then receive this news profound:
In all that time they've had no trouble!

Imagine this: For forty years,
However was their patience tried,
Still, like the twin blades of their shears,
They've worked together side by side.
Picture the hours alone they've spent,
Waiting another chin to smother,
Without one word of argument
To set 'em hating one another.

Oh, world, where countries quarrel so,
And war in secret oft is planned,
Where armies wait the word to go,
An object lesson is at hand.
If Lee and Lytle in their shop
For forty years as friends can labor,
Surely great nations ought to stop
Their foolish hatred of a neighbor!

(Copyright, 1931, Edgar A. Guest)